WEATHER OUTLOOK

Snow today, one to three inches. Temperatures this week will average 9 to 12 degrees below seasonal normals of highs in the mid-40s and lows in the mid-20s. Some rain or snow late in week.

Granite City Press-Record

DEVOTED EXCLUSIVELY TO GRANITE CITY — MADISON — VENICE — PONTOON BEACH — MITCHELL

TWICE-A-WEEK—MONDAY AND THURSDAY

Vol. 63 No. 13 — 108

GRANITE CITY, ILLINOIS, MONDAY, FEBRUARY 14, 1966

TWO SECTIONS—24 PAGES

SEVEN CENTS PER COPY

8 Hurt in Accidents; 1 Dies of Injuries

J. E. Redfern, Hurt in January Mishap, Dies in St. Louis Hospital

One person died Thursday of injuries received in an accident last month, and eight others were injured in the Quad-City area in mishaps during the weekend since last Thursday. A total of 23 traffic accidents was reported.

Dead was John Eugene Redfern, 55, of 2309 Waterman avenue, who was struck by a truck Jan. 24 while at work wrecking a house. He died in Jewish Hospital, St. Louis, where he had been readmitted Wednesday for further treatment. An inquest is pending in St. Louis.

Employed by the S. M. Wilson & Co. for the past 18 years, Mr. Redfern was pulling on a cable while demolishing a home at 20th and Quincy streets, when he stepped backward off the curb into the street. The truck driver apparently was unaware of the accident and continued on his way. No one saw the name on the truck. Granite City police said Friday that neither the driver or the vehicle had been located.

Mr. Redfern was born in Macoupin county and had resided in Granite City for 24 years. Previously, he had lived in Scottville, Ill., where he was a member of Masonic Lodge 426, AF&AM, and the Scottville Christian Church. He also was a member of Carpenter's Local 633.

Surviving are his wife, Mrs. Helen Redfern; one daughter, Miss Karen Sue Redfern, at home; four brothers, Gilbert Redfern, Carlinville, Ill., Myron Redfern, Raymond, Ill., Harold Redfern, Palmyra, Ill., and Wendell Redfern, Mansfield, La.; and one sister, Miss Bernice Redfern of Minneapolis, Minn.

Funeral services were held Saturday. Arrangements are given in today's obituary column.

Three-Car Collision

Two persons were injured in a three-car accident at 1 p.m. Friday at 24th street and Madison avenue as an auto driven by Nadine Cobb, 43, of 1604 Sycamore street, was struck in the rear by one driven by James Thurman, 26, of 1955 Joy avenue, whose car first was hit from behind by the auto of Larry Richardson, 2508 Pine street.

Thurman was treated at St. Elizabeth Hospital for a swollen left hand and abrasions to the right knee and was released. The woman complained of pains.

Three persons were injured when the brakes on an auto driven by Mark F. Krizan, 55, of 2325 Woodlawn avenue, failed and caused a collision with another driven by Walter S. Macios, 55, of 1925 Harris street, Madison, at 10:15 p.m. Thursday at Nameoki road and Washington avenue.

Macios was admitted to St. Elizabeth Hospital with rib injuries. Mrs. Veronica Macios, 51, complained of pains. There was no report of hospital treatment for either Mrs. Macios or for Krizan.

Strikes Parked Car

A motorist whose auto crashed into a parked auto in the 1400

(Continued on Page 10, Col. 3)

4 DAYS WITHOUT A QUAD-CITY TRAFFIC DEATH

..BIRTHS..

Births recorded at St. Elizabeth Hospital:

GIRLS

Mr. and Mrs. Earnest Darnell, 2747 Michigan avenue, Feb. 11, Denise, six pounds, nine ounces.

BOYS

Mr. and Mrs. Ernest Hubbard, 4905 Kirkpatrick Homes, Feb. 10, Robert Joseph, eight pounds, 13 ounces.

Mr. and Mrs. Kenneth Schatz, Delwood, Mo., Feb. 10, Kevin Michael, seven pounds, 10 ounces.

Mr. and Mrs. Carl Barr, 2200 Rock road, Feb. 11, Paul Oscar, eight pounds, six ounces.

Mr. and Mrs. James Marsh, 2709 Denver street, James Matthew jr., eight pounds, one ounce.

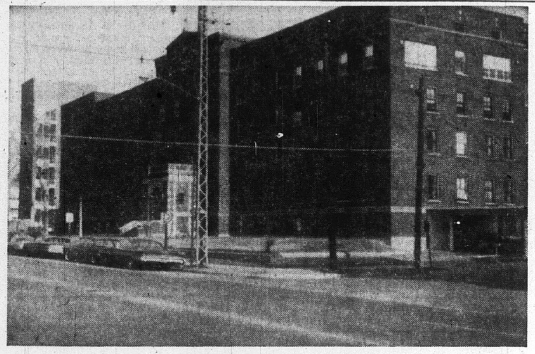

By Press-Record Staff Photographer

ADDED PARKING at St. Elizabeth Hospital currently is under study by the hospital's board. Proposed is the use of the front lawn along Madison avenue and two lots the hospital recently acquired on the southwest corner of 21st and Iowa streets.

Hospital May Convert Lawn For Use as Parking Lot

A recommendation for added parking areas for St. Elizabeth Hospital to be created through use of the present front lawn along Madison avenue and the two lots recently acquired at the southwest corner of 21st and Iowa streets is under study.

The recommendation was made during a meeting of the planning group of the Lay Advisory Board and is to be submitted today to the full board.

If approved by the full board, the program will be presented to the hospital's governing board which is composed of Sisters from the hospital and from the Mother House at Normandy, Mo.

The added parking facilities are among recommendations made in the 20-year multi-million dollar expansion program outlined last week for the hospital. No decision is expected in the addition of a 100-bed wing for at least several weeks or possibly months.

To develop the new parking areas, it would be necessary for the grade level of the hospital lawn to be lowered 2½ to three feet.

For the 100x125-foot parking lot at 21st and Iowa streets, behind the hospital-owned Tri Cor Medical building, it will be necesary to raze the home and office of the late Dr. Everett.

Sister Mary Thomas, hospital administrator, pointed out that employee and visitor parking has long been a problem at the hospital and that every effort is being made to solve it.

Revised Liquor Law for County Again on Agenda

A revised county liquor control ordinance is to be considered by the Madison county board of supervisors at its meeting at 9:30 a.m. Wednesday in the county courthouse at Edwardsville.

One proposed change would require taverns in unincorporated areas to close at 1 a.m. Under current provisions, they need only to stop the sale of liquor at 1 a.m. but can remain open after that hour.

Other changes proposed in the past, concerning the control of patrons, were hotly disputed by the tavern operators.

A resolution designating the holidays on which the courthouse will be closed during 1966 will be up for adoption.

Semi-annual reports of the circuit clerk, probate clerk, county clerk, recorder of deeds and the sheriff will be submitted.

Also on the agenda are requests to advertise for bids for three new patrol cars for the sheriff and for three sets of uniforms for night riders.

Action is to be taken on bids for a county highway department truck, a resolution in which Southern Illinois University is deeding property to the county and proposed removal of streets from the county highway system.

Two Major Apartment Plans Are Approved for Rezoning

Two major apartment projects, one of them in the million-dollar class," were approved for rezoning by the Granite City Zoning and Planning Commission Thursday afternoon.

The commission will recommend to the city council the rezoning of a tract of land off Pontoon road near the Colonnades Nursing Home for a 192-unit multiple dwelling development in the "million-dollar-plus" class. The recommendation involved rezoning to R-4 classification for a series of duplex developments in a two-family zone, and to R-5 for construction of multiple unit apartment dwellings.

Plans submitted to the planning commission pointed out that the duplex structures will be built around the exterior of the tract, facing all other residential properties, with the apartment units built in the center of the tract.

The development is to be known as Briarcliff Manor and will be built by the Briarcliff Development Co., headed by Charles Lybarger of the Lybarger Material Co.

Amount Not Disclosed

William Hoelscher, chairman of the zoning and planning commission, pointed out that the amount involved in the proposed construction was not disclosed but that the commission was informed it would run well over a million dollars. Recommendation to the council for approval of the rezoning was approved unanimously by commission members.

The commission also approved a petition by James Green, Granite City contractor, for rezoning of a tract of land in the 2500 block of Washington avenue for construction of two eight-family unit apartment buildings. The property was zoned from R-3 to R-5 (multiple family) classification.

At the request of Assistant Fire Chief Curtis Donley who met with the commission, a recommendation for amendment of the zoning and planning ordinance was approved, calling for provision for two egress fire lanes in all multiple dwelling developments constructed hereafter.

Hoelscher said the recommended changes will require a means for movement of fire equipment through two major lanes in such developments, one of which may be of emergency nature. The action, if upheld by the city council, would amend the fire department code of the planning ordinance which is based on American Fire Insurance Co. standards.

The commission heard a report by Theadore Mikesell, director of the Southwestern Illinois Metropolitan Area Planning Commission, concerning updating of the city's master plan and zoning code. Mikesell informed the commission that the basic geographic boundary maps have been completed and are now being checked by city officials and engineers.

To Name Committees

After the maps are approved, a number of citizens' committees, each headed by a member of the planning commission, will be formed to help draft a complete new zoning ordinance and master plan including new zoning areas, traffic routes, construction requirements and all other factors necessary to a complete city master plan. Such additional factors would involve annexation, building permit requirements and inspections as well as other procedure.

Mikesell told the commission that by the time the work on the new master plan is completed it is hoped that Granite City will have a full time planning direc-

(Continued on Page 10, Col. 8)

Retired Motorman, J. Lee Myers, 76, Dies Early Today

J. Lee Myers, 76, of 1408 Kirkpatrick Homes, a retired 42-year motorman on the Alton-St. Louis Interurban Railroad, died at 4 a.m., today, at Pleasant Rest Nursing Home, Collinsville, where he had been a patient for 20 days.

Prior to entering the nursing home, Mr. Myers had been under care for ten days at Missouri-Pacific Hospital, St. Louis. He had been in ill health with cancer for several years.

A 50-year resident of Granite City, Mr. Myers was born in Grafton, Ill. He was a member of the Third Baptist Church and the Brotherhood of Locomotive Firemen and Engineers. He had been employed by Illinois Terminal Railroad as a bus driver after street car service was discontinued from St. Louis to the Quad-Cities, and retired in 1952. His wife, Margaret, died in 1943.

Survivors include three sons, Robert and J. Lee Myers jr., both of Troy, Ill. and Mark Pickett, Granite City; three daughters, Mrs. Ruth Boyer, Granite City, Mrs. Harry (Thelma) Boughner, Lancaster, Pa., and Mrs. David (Juanita) Doherty, Shreveport, La.; three brothers, Harrison Myers, Alton, George Myers, Jerseyville and Clyde Myers, Portland, Ore.; ten grandchildren and nine great-grandchildren.

Funeral arrangements are given in today's obituary column.

7 Undergo Surgery At Local Hospital

The following are recovering at St. Elizabeth Hospital from surgery which they underwent since Thursday:

Steve Novich, 1422 Eighth street, Madison; Flossie Johnson, Lovejoy; Marcie Logan, 2307 Lincoln avenue; Larry Myers, 4532 Nameoki road; Eugenia Kratch, 1705 Kirkpatrick Homes; Lynn Lindsay, 2405 Stratford lane; Robert Barkley, 2414 East 24th street.

Nameoki Road Job May Start In April

Believe Construction Will Begin 30 Days After Bid Opening

The much-discussed and long-delayed Nameoki road improvement project, finally placed on a state bid-call list Friday, may reach the construction stage early in April, state and city officials said today.

Bid advertisements for the project were distributed by the Illinois State Highway Department on Friday with approval of the U.S. Bureau of Public Roads which previously had delayed a bid call for the job because of encroachments on the right-of-way. Bids are called for opening on March 4.

According to state highway officials, about two weeks will be required for completion of contract agreements after March 4, providing the highway department receives one or more bids within the estimated cost for the work. The 1966 construction schedule of the highway department calls for 1.24 miles of four-lane paving, in two sections of two lanes each, from Madison avenue to the northern city limits. Cost of the project is listed in the construction schedule at $700,000.

The advertisement for bids, in addition to construction labor and material requirements, calls for 13 "traffic signal heads," two service installations and removal of five buildings. The buildings are among the so-called "encroachments" that held up the January bid call on the Nameoki road project.

Work in 30 Days

City officials said they also expected that construction work on the new roadway should get under way within 30 days after the bid opening.

Leo Konzen, assistant city attorney in charge of the city's right-of-way program for the road job, said that the only possible further delay in the project now would be that all bids submitted would exceed the cost estimate to such an extent that further bidding would be necessary.

Unless this development should occur, it should take about two weeks for completion of contract agreements and another two weeks for the contractor to begin work, fixing actual starting time on construction work early in April.

The Nameoki road improvement job originated about eight years ago and was passed around by city and state officials with one delay after another until late in 1964 when state officials pointed out that Granite City was responsible for obtaining all of the right-of-way, and Granite City officials, in turn,

(Continued on Page 10, Col. 8)

Accord Reached On Operations of SIU-SW Heat Plant

An apparent settlement has been reached regarding operation of the heating systems at the Southern Illinois University-Southwestern campus, John S. Rendleman, SIU-SW vice-president for business affairs, announced today.

The dispute arose last week when university officials claimed that members of the Pipefitters and Plumbers Union Local 553 had chained shut the heating system, preventing the university from taking over control of the operation in accordance with an agreement with the Usher Brothers Ideal Heating Co. of Chicago, heating contractor.

The agreement was reached at a meeting between university and union officials Saturday at Wood River.

A complaint for an injunction against interference with the heating systems in the classroom building and the Lovejoy library had been filed Thursday against the contractor and the local by reason of the failure to the contractor to effectively deliver the operation to SIU-SW.

A hearing on the complaint had been scheduled for this morning in circuit court but the suit was withdrawn today.

Classes have been held in the two buildings since September, though work has been continuing on some phases of the operation.

Rotary Honors Ruffer For 20-Year Service

Raymond S. Ruffer, 2733 Sunset drive, operator of the Bookkeeping Service Co., was honored for his 20 years as Granite City Rotary secretary at a valentine dinner party attended by 72 members, wives and guests Saturday at the Lewis & Clark restaurant.

An attache case was presented to Ruffer as a gift from the club by President William Hoedebecke. Among those honoring Ruffer were District Rotary Governor Ernest Tosovsky sr. of Edwardsville and Earl Jukes of Collinsville, a past governor. A congratulatory letter from Mayor Donald Partney was read, along with several telegrams.

Arrest Suspects In Burglaries at Store, Stations

Home Break-Ins Among 31 Weekend Reports; $1500 in Coins Taken

Thirty-one Quad-City area burglary and theft cases were reported during the weekend, and authorities were able to make arrests in two service station break-ins and a liquor store theft.

Burglary Charge Filed

Paul Madewell, 18, of 1832 State street, was charged with burglary and resisting an officer at 2:50 a.m. Friday after police discovered a break-in at the Serini service station, 2701 Pontoon road, at 2:30 a.m.

Madewell was picked up at 20th street and Madison avenue. Entry to the station was gained by breaking an overhead door window. A cigaret machine was pried open and an unknown amount of money and cigarets was taken. Also stolen was change from the cash register and a tire.

Captured in Station

Police on patrol noticed a broken glass in an overhead door on the south side of Griff and Ronnie's service station, 1601 Madison avenue, and upon stopping to invesigate about 3 a.m. Sunday, scored with an arrest.

The officers went inside the building after other patrol cars were summoned to surround the place, and in the office they found a man trying to hide under a desk. He offered no resistance.

Taken into custody was Melvin Travis, 23, of 3145 Willow avenue. He was charged with burglary. Travis, police said, declined to make any statement.

Earlier Sunday at 1:50 a.m., police discovered a break-in at John Cell's station, 18th and Madison avenue, where a sheet of metal had been removed from the west side of the building. A machine had been looted of cigarets.

At 4:25 a.m. Sunday, police found a broken glass in a door on the south side of Bud Johnson's service station, 18th and Cleveland blvd., where several hundred dollars had been taken in a burglary a week ago. However, entry was not gained this time.

Petty Theft Charged

A charge of petty theft was placed Friday against Lloyd Henry, 25, of 108 State street, by Venice police who said he was caught as he crawled behind the counter at the Venice Liquor store, 136 Broadway. Police were called to the store where the arrest was made.

A coin collection valued at $1500 to $2000, belonging to Litten Joyce, 1710 Garfield avenue, was stolen from his home between 4 and 9:30 p.m. Friday, it was reported to police. Also taken was an antique gun on which no value was placed.

Entrance was gained by forcing open the rear kitchen door.

The coin collection was in an overnight traveling case and weighed close to 32 pounds, police were told.

$147 House Burglary

Cash totaling $147 was stolen over the weekend in a burglary at the home of Mr. and Mrs. Sidney Womack, 2043 Washington avenue. There was no sign of a forced entry.

The burglary was discovered about 7 p.m. Sunday when the Womacks returned home from a weekend trip. The money was taken from two dresser drawers that were found open. The loot included currency and dimes and half dollars.

Beauty Shop Burglary

A break-in at the Twins Beauty shop, 1412 Nineteenth street, netted burglars $77 in cash, two $10 checks and an AM-FM transistor radio valued at $100 Thursday night. It was discovered by police at 1:40 a.m. Friday; they saw a broken plate glass window on the west side of the building.

Joy Hutchinson, operator, said they apparently tried to get money out of the soda machine and could have done so if they had raised the lid and turned the key. She said that while closing shop at 8:30 p.m. Thursday she saw a youth about 18 years old with dark hair and an all-weather coat loitering outside and "apparently he saw that I didn't clean out the register."

Tri Mor Hit Again

Another lock-in burglary, the second in less than a month, was reported Sunday morning at Tri Mor Bowl, 3701 Nameoki road. Police believe the burglar hid inside the building when it closed

(Continued on Page 10, Col. 7)

Military Services Here Tuesday for Pfc. Gene Chepely

Military funeral services will be conducted here at 1 p.m. Tuesday for Pfc. Gene Edward Chepely, 20, who was killed in action Feb. 7 in Vietnam. He was serving with the 28th Infantry Battalion of the First Infantry Division.

The military escort will be provided by an honor guard from the Granite City Army Depot. Pfc. Chepely's remains were escorted here by T/Sgt. Anthony L. Aguirre of the Oakland Army Base, Oakland, Calif., and arrived Sunday morning by airplane at Lambert-St. Louis airport.

Pfc. Chepely, who enlisted in the Army in May 1964, had been in Vietnam for five months. His unit was engaged in search and seize operations when he was killed.

His parents are Mr. and Mrs. Gasper Chepely, 4032 Lake drive. Other survivors include three sisters, Mrs. Russell (Betty Ann) Selph; Mrs. Earl (Patricia) Todd and Frances Diane Chepely, all of Granite City; and three brothers, Sgt. Charles Chepely, who has been serving on Okinawa; Sp 5 Jasper Chepely, who is home and preparing to go to Vietnam, and David Chepely.

Further information is given in today's obituary column.

Collide on Viaduct

Two autos were damaged at 8:50 a.m. today in a collision on the Broadway viaduct in Venice. Police reported a car driven by Joyce L. Todd of 2541 Center street and one driven by Joanne A. Heboa of 2349 O'Hare avenue, were both headed west when the Heboa car skidded into the rear of the Todd auto.

Quad-Cities' Precipitation Well Above Normal—So Far

The Quad-Cities' precipitation this year is more than one inch above normal not counting all of today's snow. It was measured only as a trace at 8 a.m. today at the gauge maintained by the U. S. Army Corps of Engineers at the Chain of Rocks canal locks.

Total precipitation this year amounts to 5.03 inches, including 2.39 inches in January and 2.64 inches so far this month. Normal for the two months is 4.02 inches, and February has 14 more days to go.

This month's precipitation includes .70 inch of moisture (eight inches of snow) on the first two days; .12-inch rain on Feb. 9; 1.63 inch of rain on Feb. 10 and .19-inch on Feb. 11. Traces were recorded on Feb. 4 and 14.

Fireworks Charge

A charge of discharging fireworks in the city limits was placed against Jack Evans, 26, of St. Louis, who was arrested about 5 p.m. yesterday at East 23rd street and Bromley avenue.

Dale Rea is Recipient of PTA Annual Appreciation Award

Dale Rea, principal of Emerson school, became the eighth winner of the Illinois Congress of Parents and Teachers "Life Membership Award," presented annually by the Granite City Area PTA Council for outstanding contribution to PTA activities.

The winner was announced Thursday evening during the eighth annual smorgasbord dinner, attended by 110 representatives of the 19-member PTA units. The program was given at the Granite City high school cafeteria.

Others nominated for the honor, included Mrs. Pat Polley, Mitchell PTA; Mrs. Elizabeth Stevens, Lake PTA; and Mrs. Marian Meyer, Wilson PTA. Each received a certificate of appreciation from the council.

Madison County Supt. of Schools Wilbur R. L. Trimpe, the featured speaker, congratulated Rea and commended the community for "it's excellent school system." He told the group "your school administration is the only one in Madison county which works together with park district officials in order to provide an all-round program and better service for youth."

Special Guests

Among the guests were School Supt. Russell D. Johnson and Mrs. Johnson and Mrs. Eula Brazier of Wood River, a vice-president of the Illinois Congress of Parents and Teachers. Mrs. Lucille Caban, council president, introduced the guests and presented Supt. Trimpe with a "distinguished membership scroll."

Rea, a PTA member for 12 years and Emerson principal for nine years, resides with his wife and three children, Gretchen, Derek and Christopher, at 3214 Wilshire drive. He was reared in O'Fallon, Ill., and previously taught at Logan and Nameoki grade schools and served as a counselor at Central junior high school.

The educator was cited for his accomplishments as chairman of the council's safety committee, a position he has held for the past four years. During this period, Rea worked closely with the Mayors' safety commission, seeking solutions to numerous

(Continued on Page 10, Col. 3)

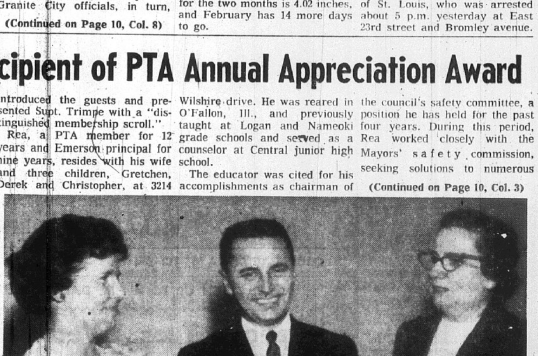

By Press-Record Staff Photographer

EMERSON SCHOOL PRINCIPAL, Dale Rea, 1965 winner of the Granite City Area PTA Council's "Outstanding PTA Award," smiles happily as he displays his ICPT life membership and pin. Participants in the ceremony were Mrs. Lucille Caban, council president (left), and Mrs. Helen Santagato, 1963 award recipient, who made the presentation.

REESE
DRUG STORES
Granite City, 1322 Niedringhaus — — — TR. 6-2727
Madison, Third and Madison Ave. — — — TR. 7-0828
Bellemore Village Shopping Center — — GL. 1-7560

OPEN FOR ALL LATE VALENTINES

Three Schick developments make the Krona Comfort Edge possible: New micro-grain steel...the 1,000 foot strop... a new friction-free polymer coating. You get consistent quality, extra comfort, the most shaves ever!
Free trial blade now!

What gives Schick's new Super Stainless Steel blade the edge over every other blade?

The edge.
(Krona Comfort Edge... only Schick has it.)

FAST RELIEF FOR JITTERY HEADACHE
100's REGULARLY 59¢
47c
ST. JOSEPH ASPIRIN

NO STING! ACTS FAST!
ST. JOSEPH NOSE DROPS for CHILDREN
Decongests without internal "dosing"!
ST. JOSEPH NOSE DROPS FOR CHILDREN
PHENYLEPHRINE
CONTAINS NO OIL
AQUEOUS and ISOTONIC
69c
Frees Breathing With Decongestant Widely Recommended by Doctors
Stopped up nose, sniffles, sneezes can make your child miserable. Just a few drops of St. Joseph Nose Drops for Children help him breathe easier right away! Has doctor recommended decongestant. Pleasant to use . . . no oil . . . does not sting! So gentle for tender noses!
Made by the makers of St. Joseph Aspirin For Children

YOUR GOOD HEALTH BEGINS WITH YOU

Your health is in your hands when you hold a prescription your doctor has written for you.
The sooner you obtain the medicine, the faster you will feel better. The longer you hold the prescription, the longer your recovery may be delayed.
Bring your prescription to us as soon as possible.
Our prompt service is a true health aid.
Free Prescription Delivery
Copr. Advertisers Exchange Inc. 1962
REESE DRUG STORES . . .

Downtown Retailers Elect Homer Huber

Announcement of an election of officers for the Downtown Granite City Shopping Center Association was made Friday. The new officers will serve for 1966.

Those elected were — Homer Huber of Feder & Huber Furniture store, president; Arnold Fleishman of Fleishman's Men's store, vice-president; and E. A. Karandjeff of Granite City Trust & Savings Bank, treasurer.

The fiscal year runs from March 1 to Feb. 28, 1967.

Motorist Faces Charge

A charge of leaving the scene of an accident was placed Sunday afternoon against Joseph Tucker, 46, of 2448 Bryan avenue, following an accident in the 2100 black of Cleveland blvd., where a parked car belonging to Kenneth Murphy, 2510 Ivy lane, was damaged.

Complete Service for
- ACCOUNTING
- INSURANCE
- TAX—FEDERAL AND STATE

A.I.T. Service
1209 Twenty-second Street, Granite City—Phone GL 1-7540
Appointments may be made evenings for preparation of tax returns
LARRY KIMBALL BOB NORFLEET

By Press-Record Staff Photographer

PEERING THROUGH WINDOW broken during a burglary at the Twins Beauty shop, 1412 Nineteenth street, Thursday night are Mrs. Joy Hutchinson (right) operator, and Betty McBride, 2616 Center street. Burglars took $77 in cash, two $10 checks and a $100 transistor AM-FM radio.

Four Hubcaps Stolen

Richard Jones, 3800 B street, Pontoon Beach, reported to the sheriff's office Thursday that four spinner hubcaps valued at $60 were stolen off his auto.

DIAMOND "Friendship" RING

Give your steady a genuine registered Starfire diamond in this twin heart design created by America's leading ring stylists.
only $19.95
Was $24.95
SPECIAL OFFER
You'll receive full current value on this ring toward the purchase of a Keepsake or Starfire Diamond Engagement Ring at any time. Easy terms, too.
Ring enlarged to show detail. Trade-Mark Reg.
CONVENIENT TERMS
Shoppers CHARGE Service
Hudson's JEWELRY
19th and State Streets
Bellemore Shopping Center
GL 2-3186
GL 2-3188

Man with a Title to Conduct Technical Info Conference

A technical information conference for industrialists will be held in East St. Louis in early April by a U. S. government official with an outstanding 22-word title.

The purpose of the conference will be to promote the economic growth and development of Illinois, and the man with the title is to explain the types of federal aid that will be available for research programs.

He is Eric A. Tietz. His title is —**"Chief of the Office of Technical Resources of the Clearing House for Federal Scientific and Technical Information, United State Department of Commerce."**

Congressman Melvin Price and Senator Paul Douglas arranged the conference through the Illinois Department of Business and Economic Development, and other such sessions will be held in various sections of the state.

The one in East St. Louis is to be for industrialists of southern Illinois.

Price explained that in its last session, Congress adopted a bill, The State Technical Services Act, which covers the program to be administered by a state agency.

Cary McDevitt, 59, Succumbs to Cancer

Cary (Mac) McDevitt, 59, of 2017 Madison avenue, died of cancer at 7:15 p.m. Friday at St. Elizabeth Hospital. He had been under a physician's care for the past 12 months and was admitted to the hospital only one day prior to death.

Born in Louisville, Ky., Mr. McDevitt had resided in the local community for six years. For the past five years he had been employed as custodian and ambulance attendant at Mercer Mortuary. He attended St. Joeph's Catholic Church.

He is survived by his wife, Mrs. Evelyn McDevitt; and one brother, William McDevitt of Louisville.

Funeral services were held at 9 a.m. today. Arrangements are given elsewhere in this issue.

Announces Birth

Lt. and Mrs. Edwards Jackson are announcing the arrival of a son, Jeffrey Louis, last Thursday on Okinawa where they have been stationed for the past 31 months. The infant weighed six pounds, 1½ ounces. They have another son, Mark Edward, 1½. The grandparents are Mr. and Mrs. Elmer Jackson, 2956 Iowa street, and Mr. and Mrs. George Schlichtmann of Appleton City, Missouri.

30 Area Youths To be Drafted Friday Morning

The first group of 30 youths in this month's dual draft call for the Quad-Cities will report Friday morning to the county selective service office in Edwardsville. The second group of 30 youths is to be drafted Feb. 25.

Next month, 14 Quad-Cityans are to be drafted March 23, while 25 local youths are to report on March 18 for pre-induction physical examinations.

March quotas for other sections of the county are 33 Alton area youths to be inducted March 9 and 35 Edwardsville youths to be drafted March 4 and another 35 youths to be drafted March 18.

St. Louis Accident Leads to $35,000 Suit

A traffic accident on the McKinley bridge exit lane of the Mark Twain expressway in St. Louis led to a $35,000 damage suit filed in Madison county circuit court for Howard Goodman against Robert Hughes of Granite City.

The complaint alleges that last Dec. 23 Goodman was slowing for a yield sign when his auto was struck in the rear by the Hughes auto. He claims severe and permanent injuries and charged negligence.

HOLIDAY
1 PROFESSIONAL HOUR CLEANERS
FOR THOSE WHO CARE
NAMEOKI VILLAGE SHOPPING CENTER
OPEN DAILY 7 A.M. TO 6 P.M. TR 6-9428
WE CLEAN UP TO 4 P.M. DAILY (INCLUDING SATURDAY)
Special Tues., Wed., Thurs. & Fri.
Trousers, Slacks, Sweaters, Skirts, Coats, Dresses, Sport Coats, Blouses, Sport Shirts
ANY 6 ITEMS FOR $2.99
Limit 2 Coats or Dresses or 1 Coat and 1 Dress With Each Order.
Furs, Suedes, Formals Not Included; Pleats Extra.
PROFESSIONAL SHIRT SERVICE IN BY 8 TODAY — OUT BY 4 TOMORROW
Expert Alterations, Zippers, Cuffs, Etc.
All Garments Moth-Proofed and Sized in our Cleaning Process.

200 Students to Take NMSQT at GCHS on Mar. 1

Granite City high school will administer the National Merit Scholarship Qualifying Test (NMSQT) to about 200 students at 9 a.m. Tuesday, March 1, L. C. McCauley, principal, announced today.

The NMSQT, a two and one-half hour test of educational development, is the first step in the 12th annual competition for four-year Merit Scholarships. Students who wish to be considered for the Merit Scholarships to be awarded in 1967 must take the NMSQT on this date.

All students' scores will be reported to their schools before May 15, together with interpretive and guidance materials for schools and students. About 14,000 semifinalists, the highest scorers in each state, will be announced publicly on Sept. 22, 1966. The names of semifinalists will be sent to colleges and organizations offering financial aid to undergraduates.

In October approximately 38,000 students who score just below the level required of semifinalists will receive letters of commendation for their high performance, although they will not be eligible to compete for Merit Scholarships.

Each semifinalist will be required to substantiate his NMSQT performance on a second examination and submit certain biographical information in order to become a finalist in the competition. Only finalists are eligible to be considered for the Merit Scholarships financed by NMSC and sponsors. Every finalist will be awarded a certificate of merit for his outstanding performance in the 1966-67 merit program.

Finalists who win Merit Scholarships will be selected on the basis of school records and recommendations, test scores, extra-curricular activities, leadership ability, and accomplishments outside the classroom. The awards range from $100 to $1500 per year according to the student's need. About three-fourths of the 2034 Merit Scholarships awarded in 1965 were sponsored by corporations, foundations, colleges, associations, unions, trusts or individuals.

PATRICK WILLIAMS

SIU-SW Small Business Official to Speak Here

Patrick D. Williams, who joined the SIU-SW staff Sept. 1, 1965, as assistant director of the university's Small Business Institute, headed by Ralph Bedwell, Carbondale, will address Granite City Rotarians tomorrow. William Thoelke is program chairman.

Born in Chickasha, Okla., he received his bachelor of science and master of business administration degrees from Oklahoma State University.

Before coming to SIU, Williams was city planner for Independence, Mo. He is also a former data processing supervisor for the city of Stillwater, Okla., and has served as research assistant in charge of state sales analysis, preparation of economic data boosk, and development of financial capacity studies for municipalities for Business Extension Service of Oklahoma State. He also has served as a grader in business law at that institution, and as a laboratory instructor for computer programming.

Careless Driving Charge

A charge of careless driving was placed against David Tindall, 2112 Logan street, who was arrested early Sunday on Niedringhaus avenue at the railroad tracks.

License Charge

John Warren, 3117 Edgewood drive, was issued an arrest ticket Saturday of operating a motor vehicle without valid state license plates.

MR. PROPERTY OWNER— 8 REASONS WHY YOU SHOULD LIST YOUR HOME FOR SALE "WITH COCHRANE"

1. Widely Recognized for Fine Service and Fast Sales.
2. A-1 Reputation for Honest Square Dealing. Just Ask Your Lawyer or Banker.
3. Itemized Closing Statements. No Extra Charges.
4. Peace of Minid, Confidence, "YOU CAN DEPEND ON COCHRANE".
5. Highest Professional Standards, Your Guarantee of Personal Satisfaction.
6. Highly Trained Efficient Personnel. We Know What We Are Doing.
7. $ Million in Sales. Thousands of Satisfied Customers—25 Years In Business.
8. Bonded to Insure Protection of Your Valuable Assets; Plus a $100,000 Life Insurance Policy.

Selling Your Home May Be the Largest Business Transaction of Your Life. So you Must be Sure and Intrust it Only to One of the Best. "You Can Be Sure When You Choose Cochrane". Why Not Call Today?

REAL ESTATE Cochrane and INSURANCE
1909 CLEVELAND
TR 6-1767

REAL ESTATE Cochrane and INSURANCE
GRANITE CITY
GL 2-8175

AAUW Hears Talk By Atty. Beatty

The Granite City Branch of the American Association of University Women met Thursday evening at First Baptist Church, 21st street and Delmar avenue.

The speaker of the evening was Attorney William Beatty, President of the Madison County Bar Association, who discussed "The Law and the Citizen."

He gave a brief history of law and order as it pertained to the old Roman laws and the Inca Indians, and spoke of the teachers' role in creating a healthy respect for the law. A discussion period followed, relating to recent happenings in this area.

This topic was one of three being considered by the AAUW this year.

Mrs. Hugh Foster, president, conducted the meeting and Mrs. Alfred Pape, fellowship chairman, reported on a new Jane Addams scholarship.

There was also a report by the secretary, Miss Hazel Towery, and the report of the nominating committee was submitted by Mrs. Leonard Oram. The new officers will include Miss Marguerite Barker, first vice president; Mrs. Charlotte Price, second vice president; and Miss Genevra Wallis, treasurer. They will be elected at the March 10 meeting.

Refreshments were served by the hospitality chairman, Miss Nelle Gibson.

Former GC Resident, Wm. Israel, 61, Dies

Funeral services were held today in Roodhouse, Ill., for William J. Israel, 61, of that community, a former Granite Cityan, who died at 6:15 p.m. Friday at home following an apparent heart attack. He had been under medical care with a heart condition.

Born and reared in Granite City, Mr. Israel had lived here until 1943 and was employed at General Steel Castings Corp., now General Steel Industries. At the time of death, he was a switchman for Gulf, Mobile and Ohio Railroad. He was a member of Granite City Masonic Lodge 877, which held services for him last night, in Roodhouse.

Mr. Israel is survived by his wife, the former Miss Margaret John; two sons, William Eugene Israel of Roodhouse and David Israel, at home: two daughters, Mrs. James (Margaret) Bandy of Litchfield and Miss Nancy Israel, at home; his mother, Mrs. Florence Israel and a brother, Raymond Israel, both former Granite Cityans, now living in Edwardsville; and eight grandchildren.

Collide in Madison

Autos driven by Farrol R. Clement of Belleville and Richard L. Krause of 1030 Third street, Venice, collided at 7:30 a.m. today in the center of the McCambridge street viaduct in Madison. Both cars were damaged in the left and right sides. Police reported that Clement's car was headed north on the viaduct when it skidded on icy pavement and ran into Krause's car headed south on the viaduct.

Undergoes Surgery

Mrs. William Rapp, 1727 Venice avenue, who has been a patient at Jewish Hospital, St. Louis, the past six weeks underwent major surgery Friday.

Granite City Press-Record
TR. 6-2000 TR. 6-2001
Published Twice-a-Week, Monday and Thursday by
QUAD-CITY PUBLISHING CO.
1815 Delmar Ave., Granite City, Ill., 62040
Second Class Postage Paid at Granite City, Ill.
Seven cents per copy. By mail to Granite second zones, $7.50 per year; third and fourth zones, $8.00 per year; fifth, sixth and seventh zones, $8.50 per year. Six months subscription one-half annual rate. Servicemen — $3.80 per year, $1.90 for 6 Months—Anywhere in the world

'No Automatic Refunds' Of Taxes, IRS Says

"You will not receive an automatic refund of tax withheld from your wages unless you file a tax return," Jay G. Philpott, district director of Internal Revenue for central and southern Illinois said today.

"Many taxpayers believe that when the tax withheld is more than the tax liability, the overpayment automatically will be refunded to them by the government.

"Although no tax return is required when the gross income received during the year is less than $600," Philpott said, "a return must be filed to obtain a refund of the tax withheld.

"This advice is particularly applicable to students and other taxpayers who worked only a part of the year."

Forms 1040 or 1040A must be filed by everyone under 65 years of age whose gross income for 1965 is $600 or more. If the taxpayer is 65 years or older, a return is required only if total income amounts to $1200 or more.

By Press-Record Staff Photographer

CONDEMNED BRICK FLAT at 2237 Grand avenue being razed on orders of the city under a $1000 contract awarded to General Contracting Co. The structure, declared unsafe and rat infested, was owned by Rno Zurkuhlen. A lien will be filed against the property by the city to pay the cost of the work. Other Zurkuhlen properties in Granite City and Madison have been condemned and are being razed.

Methodist Leaders Attending Convocation

Three local Methodist leaders will be among 15 delegates from the East St. Louis District of The Methodist Church attending the Quadrennial Methodist Convocation on Urban Life this week in Chicago.

They are Rev. Clair C. Clark, minister of Trinity Church; Rev. R. Paul Sims, Niedringhaus Memorial Church, and Raymond L. Henley of Niedringhaus Memorial; a district lay leader of the East St. Louis district.

The conference is sponsored by the Division of National Missions of the Methodist Board of Missions. Among the speakers will be Harvey Cox, author of "The Secular City;" Bishop Everett W. Palmer of Seattle, Wash.; Dean Howard Thurman, and Frank P. Zeidler, urban consultant and a former mayor of Milwaukee, Wisc.

In addition to the addresses there will be section meetings involving 14 different areas of city life and the church's responsibility in these areas.

Lawyer Named Assistant To GC Steel President

William M. Howard, a St. Louis attorney, has been appointed assistant to the president of the Granite City Steel Co., it was announced last week. He will begin his duties March 1 at the company's main offices here. The company's president and board chairman is Nicholas P. Veeder.

Howard has been associated with the firm of Bryan, Cave, McPheeters and McRoberts which has represented—and will continue to represent — Granite City Steel. He is a 1956 graduate of the School of Business and Public Administration of the University of Missouri and a 1958 graduate of the University's School of Law. Howard is married, has two children and lives at 625 Ries Road, St. Louis county. He is a member of the Bar Association of St. Louis and of the Missouri and American Bar Associations.

Fined $40 for Theft

Harold W. Ballentine, 2032 Hildebrand avenue, Cloverleaf, was fined $40 plus $5 costs last week in magistrate's court on a theft charge filed Dec. 27 by Madison police.

Midnight Tuesday License Deadline

Midnight tomorrow is the deadline for mounting 1966 state license plates on all motor vehicles in Illinois. Any motorist operating a vehicle with 1965 plates will be subject to arrest, according to Paul Powell, secretary of state.

Having applied for the new plates or having them in the car after midnight Tuesday is not compliance, Powell said. The plates must be mounted and shown on the vehicle, he added.

Engineers Week to be Observed Feb. 20-26

Van A. Puryear of Granite City, president of the Illinois Society of Professional Engineers —Madison County chapter, announced this week the society's observance of National Engineers Week.

Puryear, who lives at 2519 Edwards street, said the Madison County chapter plans to follow the national theme of "Engineers: Creative Resource for Progress," in an effort to inform the public of the contributions by the profession to the technical progress of the world.

On the national scene, high school career conferences, guided tours through industrial facilities and engineering displays will highlight the 16th observance of National Engineers' Week, Feb. 20-26.

College Interviews Set

Interviews for high school seniors and juniors with admissions officers from a group of colleges and universities will be held Wednesday and Thursday at the Sheraton Jefferson Hotel, St. Louis. Parents and guidance counsellors also are invited. Twelve colleges from the East, South and Midwest will be represented.

Optimists Hear History Of Boy Scouting by Lewis

The history of Boy Scouting and its unlimited advantages to youth were spotlighted by Eagle Scout Stephen Lewis, 14, a member of Boy Scout Troop 8 of the First United Presbyterian Church, at a Granite City Optimist Club luncheon held Thursday, in the YMCA. The special program marked the 56th anniversary of the Boy Scouts of America.

The speaker, a son of Judge and Mrs. Austin Lewis, 1624 Fourth street, Madison, was introduced by Edward Applegate, Uniwah District chairman. Thirty attended the luncheon and business meeting, conducted by Edward L. Stone, Optimist president.

"I suppose every boy wants to help his country in one way or another. There is a way he can do so easily, and that is by becoming a Boy Scout," the words of Lord Baden-Powell, founder of the Boy Scout movement, were repeated by the youth to emphasize the importance of scouting in a boy's life and to set the theme for his talk.

Lewis, a Madison high school freshman, started his scouting experience in 1959 as a member of Cub Pack 90 of the Madison Methodist Church. He has served as a den chief and patrol leader and since obtaining Eagle Scout rank last July, has acted as instructor for tenderfoot, second and first class ranks. He holds 26 merit badges.

Last week, the youth represented more than 4000 scouts in the Cahokia Mound Council, at "Citizenship Day" activities in Springfield. In relating his experiences, Lewis stressed the character-building and citizenship responsibility aspects taught through scouting. His younger brother, Austin Lewis jr., 12, also is a member of Troop 8.

Curse Words Printed

Pete Metcalf, 2718 Cayuga street, reported at 12:20 a.m. Friday that vandals wrote curse words on the front of his garage with red and black marking pencils. On investigating, police found the same words written on garages and trash cans along the alley between West 22nd and Cayuga streets in the 2700 and 2800 blocks.

Social Security Office To Be Open Feb. 22

Ralph Brasher, district manager, said today the East St. Louis Social Security office at 435 Missouri avenue will be open all day Tuesday, Feb. 22.

The office is staying open on the holiday in order to allow workers who are off on Washington's Birthday to file their claims for social security and the Medicare. Brasher said that working persons 65 or over should file their Medicare application even though they do not expect to retire immediately.

Farmers Able to Get Trees from State

Two kinds of wildlife packets are available from state tree nurseries to farmers who have land unsuitable for cultivation or pasture. Packets contain 500 trees and shrubs and are of two varieties, a northern and a southern packet.

Trees and shrubs sold by state tree nurseries must be planted for forest products or other conservation purposes. They may not be planted around homes for shade, ornamental or landscape purposes and they cannot be resold with the roots attached.

Order blanks and price lists may be obtained from county agricultural offices, farm foresters, county conservation officers or from the Springfield office of the Division of Forestry, 106 State Office Building, Springfield, or the Chicago office of the Department of Conservation, 160 N. LaSalle street.

YOUR HEALTH IS JUST OUTSIDE YOUR DOOR
CALL TR 7-0014,
MILLER'S DRUG STORE

Fifth Annual Tamburitza Concert Set Sunday

The fifth annual concert of the Croation Junior Tamburitzans of St. Louis will be presented at 4 p.m. Sunday at St. Joseph's Croation hall, 12th street and Russell blvd., St. Louis.

The concert will be followed by dinner, dancing and refreshments. The group includes three daughters of Mr. and Mrs. Frank Mudrovic of Bend road—Frances, Kathleen and Sandra.

The group was formed in 1961 to encourage an interest among Slavic children in the national background and culture of their families. The children play the tamburitza, sing Slavic songs and perform Slavic dances. It includes about 50 youngsters.

A new group of younger children from five to 10 years old also will be introduced. Donations are $1 in advance or $1.25 at the door. Children under 12 will be admitted free. Tickets may be obtained by phoning GL 1-9926, or TR 7-3033 after 6 p.m.

TAXES: C. JUNGELS—
1924 EDISON

NOW OPEN
TO THE PUBLIC
ELK'S CLUB
CAFETERIA-RESTAURANT
LUNCH ONLY
11 to 2 O'clock Daily
Except Sunday

EAGLE STAMP
Extra CASH Savings
EAGLE STAMPS
DOUBLE EAGLE STAMPS ON TUESDAY
DANIEL CLEANERS
1830 STATE ST. TR. 7-0407

NEED A NEW COAT?
Take a long, hard look at your present coat. Is it showing signs of fatigue? The mid-winter Coat Sale at N-M offers you a wide selection of $120 mink trim coats for $88
Nathan-Marcus
EASTGATE PLAZA • ROUTE 3 EAST ALTON
OPEN EVERY NIGHT 'TIL 9
DOWNTOWN EDWARDSVILLE

YOUR STORE FOR...
★ QUALITY DIAMONDS
★ FAMOUS WATCHES
★ GIFTWARE
★ LUGGAGE
★ CAMERAS
★ TYPEWRITERS
Home of Bonded Notorized Guaranteed Diamonds
EASY TERMS
HURWITZ Jewelers
19th and Delmar Ave.
Downtown Granite City
Eastgate Plaza Center,
E. Alton, Illinois

We'll RACE the CLOCK
• **Prescriptions** are always filled as promptly as possible. However, we will race — and beat — the clock when the nature of a prescription indicates an emergency situation.
• **And in emergencies**, we are not governed by the clock, but stand ready to serve you and your doctor 24 hours a day.
Copr. Advertisers Exchange Inc. 1965
PERTUSSIN MEDICATED VAPORIZER Special Price $1.59
ROBITUSSIN DM
For Temporary Relief of Cough Due to the Common Cold
YARDLEY PERFUME SOAP
Now Get One Cake Free With Purchase of Three
Rx GANTCHEFF
PRESCRIPTION DRUGGISTS
TR 7-0133 19th & DELMAR

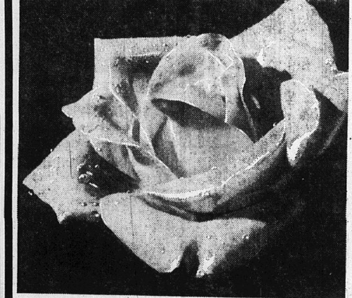

MOISTURE FOR SALE
... not just the helter-skelter application of natural outdoor moisture, like the kind that keeps flowers so fresh, but the controlled moisture so expertly supplied by a Lau V-17-H Humidifier. A V-17-H Humidifier goes one step further than nature, it gives you the benefits of humidistatically controlled and automatic moisture indoors for you and your family's complete comfort. Dry, artificially heated air causes skin to dry out. This uncomfortable condition is minimized when a proper moisture level is maintained. Proper humidification will reduce heating costs too. Even your wood furniture, floors and doors will have a minimum of drying out thus preventing cracks and warping. With a V-17-H you receive many bonus features. Come in and see us for a free demonstration now.

CALL
SY 7-0366
WE 1-2988
EVENINGS
TR 7-2110
TRIANGLE HEATING CO.
PLUMBING, HEATING, SHEET METAL, AIR CONDITIONING
301 E. CHAIN OF ROCKS RD.
MITCHELL, ILLINOIS
Distributed by Spence Frank & Co., St. Louis, Mo. — MI 5-5163

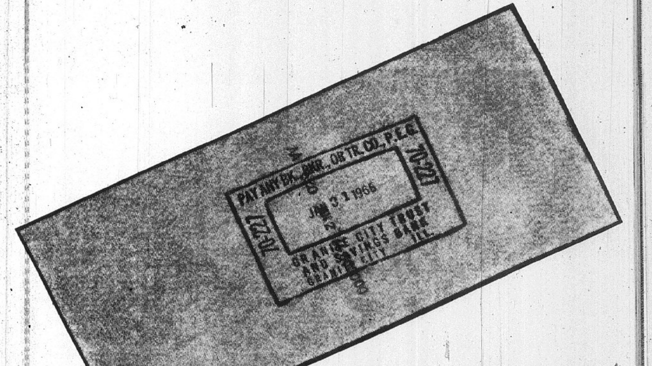

positive proof of payment

A CANCELLED CHECK shows for certain that you've paid your bill. It's legal proof. Paying by check gives you a record of what bills you've paid or haven't paid. In addition, a checking account lets you pay bills by mail in just a few minutes time. No more running around town paying with cash. All this safety and time-saving convenience is built right into every Granite City Trust checking account ... and the cost is only a few cents per check. May we open your checking account?

GCT ..."your friendly bank"
GRANITE CITY TRUST
AND SAVINGS BANK
1909 EDISON
FULL SERVICE BANK
TRiangle 6-1212
MEMBER FDIC

Granite City PRESS-RECORD
Page 4 Mon., Feb. 14, 1966

DEACONESSES HOLD MONTHLY MEETING

Deaconesses of First United Presbyterian Church met Thursday evening in the church social rooms.

Fifteen were present, and Mrs. Vivienne Danco and Mrs. Beryl Nyboer presided.

Rev. Dr. David B. Maxton gave the meditation on the theme, "Do Not Make a Show of Your Good Deeds."

After the assignment of duties for the month the meeti adjourned. Those attending were Mesdames Ruth Lucas, Olive Moore, Irma Karandjeff, Helen Stoever, Margaret Studebaker, Lorraine Decatur, Sandra Kopsky, Maye Klaus, Marilyn Deatherage, Margaret Fifield, Eula Johnson, Bert Van, Ann Busch, Danco and Nyboer.

See our complete selection of famous . . .
Russell Stover CANDIES
MILLER'S DRUG STORE
BERNARD S. MILLER, R.Ph.
TR 7-0014
Nied. & STATE, GRANITE CITY, ILL.

ENGAGED. Miss Mary Deason, a daughter of Mr. and Mrs. Paul Deason, 2524 Grand avenue, whose betrothal to Airman William W. Pascoe III, a son of Mrs. Myrtle Pascoe, 2525 Sheridan avenue, is announced.

TAXES: C. JUNGELS—1924 EDISON

March Wedding Being Planned

Mr. and Mrs. Paul Deason, 2524 Grand avenue, are announcing the engagement of their daughter, Miss Mary J. Deason, to Airman William W. Pascoe III, a son of Mrs. Myrtle Pascoe, 2525 Sheridan avenue. Tentative plans are for a mid-March wedding.

Miss Deason was graduated last January from the Granite City high school. Her fiance was graduated from the local high school in 1963 and attended Hannibal-LaGrange Junior College extension center in St. Louis. He enlisted in the Air Force three weeks ago and is now training at Lackland Air Force Base.

CLEARANCE!
SALE NOW ON
• WINTER DRESSES
• SKIRTS • SLACKS
• MANY MORE ITEMS, TOO!
NORMA'S MATERNITY SHOP
2922 Nameoki Rd. TR 6-4549

Monroe-Huckabee Nuptials At Glenview Chapel Saturday

Miss Cathern Huckabee, a daughter of Mr. and Mrs. Odis Huckabee of Selmer, Tenn., and Frank Monroe, whose parents are Mr. and Mrs. Lyman Monroe of Guth place, Rural Route One, exchanged wedding vows in a ceremony performed at 2 o'clock Saturday afternoon at Glenview Chapel by Rev. M. W. Wilson.

Palms and ferns decorated the sanctuary, and a reception was held immediately afterward at Kirkpatrick Homes hall.

The wedding marches were played by Mrs. Virgie Collins, organist, and the soloist was Miss Barbara Moss of Memphis, Tenn.

A trained gown of peau de soie and appliqued Alencon lace was worn by the bride. Her shoulder-length veil of silk illusion was held in place with a pearl crown and she carried pink roses on a white Bible.

The attendants, Miss Betty Huckabee, maid of honor, and Miss Juanita Huckabee, junior maid, both sisters of the bride, were in long pink delustered satin dresses with moss green velvet tie belts and headdresses. Both wore pink rose wristlets.

Linda Werth was flower girl in a short pink dress of delustered satin with a green velvet tie belt and hair bow. She carried a basket of pink carnations and roses. Michael Monroe served as ring bearer. They are a niece and nephew of the bridegroom.

Mr. Monroe was attended by Arthur Hicks jr., as best man, and Ronald Futrell, junior groomsman. Lyman Monroe jr., Lyle Monroe and Elmer Monroe, brothers of the bridegroom, were ushers.

The newlyweds plan a delayed wedding trip next summer to Oregon and California. They are residing at 1710 State street.

The bride is an honor graduate at the American high school in Nurnberg, Germany, where she resided with her parents while her father was in military service, the University of Maryland, Munich campus, and Memphis State University.

Mr. Monroe spent three years in the Army after graduating from the Granite City high school and is now employed in St. Louis.

Among the out-of-town guests here for the wedding were Mrs. Clyde Earnest of Newton, Ill., grandmother of the bride, other relatives and friends from Illinois cities and Miss Sue Gilliland and Miss Barbara Moss, both of Memphis, Tenn.

MRS. ANGIE HARTMAN IS CLUB HOSTESS

Mrs. Angie Hartman, 2300 State street, was hostess to the Thursday Evening Bunco Club last week.

Awards in the games went to Mrs. Myrtle Ryan, Mrs. Katheryn Smithson, Mrs. Sophie Koesterer and Mrs. Myrtle Bruns, a new member. There was a special favor for a guest, Mrs. Bessie Courtright.

Others to whom refreshments were served were Mrs. Celeste Lowe, Mrs. Mary Forcade and Mrs. Lorine Menzies.

VALENTINE PARTY FOR COLLEENS CLUB

Mrs. James DeWitt, 1536 Lindell blvd., entertained the Colleens Club Thursday evening, using a Valentine theme in the appointments.

Those holding winning scores in the games were Mrs. Pauline Valicoff, Mrs. Irene Love and Mrs. Gerri Reber. Mrs. Love, 1542 Lindell blvd., has invited the members to be her guests at a March 10 meeting.

COTERIE WILL MEET

The Ladies Coterie will meet Thursday afternoon at First United Presbyterian Church with Mrs. E. F. Reiske as hostess.

SAVE - 15%
15% on your Homeowners Insurance Policy. Fast Claim Service.
Gitchoff Agency
1927 Edison
GL 2-3119 — TR 7-2006

MISS LINDA TURNER, fiancee of William Getz, a son of Mr. and Mrs. John Getz, 66 Venice Homes. The engagement is being announced by the bride-elect's parents, Mr. and Mrs. Robert Turner, 3503 Franklin avenue.

Miss Turner Is Engaged

Mr. and Mrs. Robert Turner, 3503 Franklin avenue, are announcing the engagement of their daughter, Miss Linda Turner, to William Getz, a son of Mr. and Mrs. John Getz, 66 Venice Homes.

The bride-to-be is an accountant at a shoe firm in St. Louis. Her fiance is employed by the city of Venice.

BEAR WHEEL ALIGNMENT-BALANCING
RON SNELSON BODY SHOP
1822 GRAND

Markuly Photo

MISS VICKI SUE ELIASON, whose engagement to Marvin Thomas, a son of Mrs. Fern Thomas, 1008 Reynolds street, Madison, is announced by her parents, Mr. and Mrs. Johnnie L. Flowers, 1004 Greenwood street.

Setting of Candlelight For Cooper-Garvin Wedding

Miss Mary Frances Garvin, a daughter of Mr. and Mrs. James H. Garvin, 1700 Moro avenue, and Donald Owen Cooper, son of Mr. and Mrs. Guy B. Cooper, 2401 Adams street, were married Saturday afternoon in a candlelight ceremony at Nameoki Methodist Church.

The Rev. Frank Pierce officiated at 3 o'clock, and a reception followed at the church.

Attendants were Mrs. John Gages, matron of honor, and Guy R. Cooper, a brother of the bridegroom, best man.

For her wedding, the bride wore a street-length sheath dress of white lace with a scoop neckline and long sleeves. A pearl crown held in place a short veil of illusion and she carried a cascade bouquet of white cocktail orchids, stephanotis and variegated ivy.

Mrs. Gages was in a Dior blue and white satin brocade sheath dress and matching accessories. Her flowers were blue and white pom pons.

David Evans and Darrell Edwards served as ushers.

A program of wedding music was furnished by Miss Dolores Secresa, vocalist, and Mrs. Edna Hensley, organist. The songs were "I'll Walk Beside You" and the Lord's Prayer.

Assisting at the reception were Miss Gloria Allen, who was in charge of the guest book, Miss Beatrice Dulgeroff, Mrs. David G. Evans and Mrs. Darrell Edwards.

Mrs. Garvin, the bride's mother, wore beige crepe, while the bridegroom's mother appeared in light green. Both had matching accessories. Mrs. Garvin's flowers were bronze carnations, and Mrs. Cooper had a corsage of white carnations.

Among the out of town guests here for the wedding were Mrs. Flora Rager, the bride's maternal grandmother, Mr. and Mrs. Carl F. Rager and sons, all of Latham, Ill.; Mr. and Mrs. Sidney Lawton and daughters, and Mrs. Carl C. Rager of Decatur, and Mrs. Charles L. Rager of Springfield, Ill.

MISS GLENDA HOOK, whose engagement to A 3/c Jerry Eugene Gregory, a son of Mr. and Mrs. Howard E. Gregory, 128 Voight place, Mitchell, is announced by her mother, Mrs. Robert D. Hook of Indianapolis, Ind.

Gregory-Hook Wedding Planned

Mrs. Robert D. Hook of Indianapolis, Ind., is announcing the engagement of her daughter, Miss Glenda Marcine Hook, to A 3/c Jerry Eugene Gregory, whose parents are and Mrs. Howard E. Gregory, 128 Voight place, Mitchell.

Airman Gregory is stationed in Duluth, Minn. Wedding plans are indefinite.

FOR GOOD NEWS
CALL TR 7-8711

Thomas-Eliason Engagement

Mr. and Mrs. Johnnie L. Flowers, 1004 Greenwood street, Madison, are announcing the engagement of their daughter, Miss Vicki Sue Eliason, to Marvin Allen Thomas, a son of Mrs. Fern Thomas, 1008 Reynolds street.

The bride-to-be, who was graduated in 1965 from the Madison high school, is employed by Southwestern Bell Telephone Co. in St. Louis. Mr. Thomas was graduated from the Madison high school and has completed three years military service. He is an employee of Granite City Steel Co.

Book Review By Mrs. Lierman

James A. Michener's novel "The Source," was the subject of a book review given Friday evening by Mrs. William Lierman for members of the Junior Bay View Reading Club. The February meeting was held in the home of Mrs. David H. Thomas, 2549 State street.

Mrs. Arthur Koerper, president, conducted a brief business session, with preliminary plans being discussed for the club's annual installation party in April. Mrs. E. A. Karandjeff was appointed to make arrangements, assisted by Mrs. William Ogden, Mrs. Charles Lexow and Mrs. Fred Von Gruenigen.

A dessert course was served by the hostess to those mentioned and to Mrs. Edward Applegate, Mrs. William Beatty, Mrs. Clinton Erlinger, Mrs. Charles Hunsinger, Mrs. Arthur Slay, Mrs. Douglas Little, Mrs. Howard Kaseberg and Mrs. Ralph Lerch.

Also present were the hostess' daughter, Mrs. Bernard Thompson and infant son, Gordon, of Mount Zion, Ill., who were house guests.

Gardenaires Elect Officers

The February election meeting of the Gardenaires Club was held Thursday afternoon in the home of Mrs. Mary Zellerman, 2611 Garfield avenue.

Mrs. Mary Kristian, president, was in charge and a report of the nominating committee was submitted. The officers selected were Mrs. Kristian, president; Mrs. Barbara Robinson, vice-president; Mrs. Jan Kohl, secretary; and Mrs. Marie Eads, treasurer. They are to be elected and installed at the March meeting.

The program was on "Herbs" given by Mrs. Kohl. Others present were Mrs. Loretta Farrell and Mrs. Shirley Glenn.

A dessert course was served to seven members and valentine decorations and favors were used.

Patience Circle Adds Member

Patience Circle of Niedringhaus Memorial Methodist Church met in Wesley Hall Thursday with Mrs. Woody Lynn as hostess. The circle welcomed a new member, Mrs. Mildred Whylers.

Mrs. Jan Kohl gave the lesson, taken from the current study book "Struggle of Decency" by Robert Root. During the business session, bazaar projects were discussed and instructions were given by Mrs. Maude Ruckrigel. Mrs. Ann Hopkins was asked to serve as hostess for the March meeting.

Brunch was enjoyed by those named and Mrs. Esther Langoff, Mrs. Clara Sotiroff, Mrs. Ann Mathis, Mrs. Mabel Barnes and Mrs. Ethel Lerch.

Gabriel Shrine Honors Members

Gabriel Shrine 78 met Thursday evening at the Masonic Temple to honor 25-year members. Pins were distributed to them by Worthy High Priestess Cora Hettich.

There were introductions for charter members — Ann and Roland Mueller, Hulda Griffith, Bess Henley, Ida Cariss, David and Virginia John and Sue Stein, who were given gifts.

Special gifts of handkerchiefs and valentine boxes were presented to the worthy high priestess and Delbert McKissick, W.O.S.

After the business session a valentine party was held in the dining room with about 100 persons present.

saving is simple as
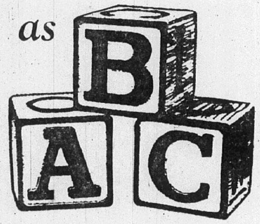

at
FIRST SAVINGS

Always try to save a little from each pay. Developing the savings habit will help you to build for the future.

By putting your money in First Savings, you're assured of safety. Each account is insured to $10,000 by an agency of the Federal government.

Convenience is utmost at First Savings. Save-By-Mail • Drive-In Window • Ample Free Parking are just a few of the conveniences to make your saving quicker and easier.

FIRST GRANITE CITY SAVINGS AND LOAN
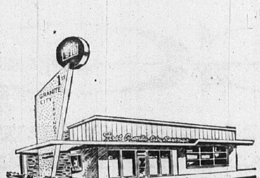
1825 DELMAR TRiangle 6-0262
Our 71st Year of Uninterrupted Service to the Quad-Cities

1 HOUR CLEANING SERVICE
"QUICK AS A RABBIT"
Special
PLAIN SKIRTS OR SWEATERS
PROFESSIONALLY Dry Cleaned, Sized and Finished
49c ea.
No Limit
— CASH AND CARRY ONLY —
Albright CLEANERS
CUSTOMER SATISFACTION GUARANTEED
PLANT 2209 Madison Avenue TR 6-2782
DRIVE-IN Feeling at Nameoki Rd. TR 6-9377
JIM & GEORGE VALICOFF
BONUS
20c EA. SHIRTS LAUNDERED 20c EA.
WITH ANY DRY CLEANING ORDER

Calling All Home Makers
By AARON FREDMAN
Your Home Can Be Beautifully Decorated

AARON FREDMAN

"Interior Decorating" used to be an expression used in connection with expensive furniture for people who had "no limit" budgets.

But, many factors in the furniture industry have changed that situation completely.

For one thing, furniture manufacturers now use top furniture designers to put fine design into popular priced furniture. And, the good furniture store now helps you consider such things as color, fabrics, and layout so that your home can be beautiful.

A store such as ours can help you with our knowledge of trends and exciting ideas in furnishing your home.

You owe it to yourself to see the wonderful new furniture that is now being manufactured, and see how you can do an attractive job in your home or apartment no matter what limit your budget has.

We invite you to see all the new furniture, accessories and ideas that are now part of this new, thrilling furnishing era.

Come in soon and visit with us.

So, remember, when shopping, our decorating and sales staff here at Fredman Bros. Furn. Co., Niedringhaus and Delmar Ave., in Granite City, is always ready to serve you. We are open Monday, Thursday and Friday night until 8:30 p.m., other nights until 5:30 p.m.

We Repair & Service Garage Doors
New Door Installation also Openings Altered
ELECTRIC OPENINGS
FREE ESTIMATES
GRANITE CITY GLASS CO.
18th and Edison
TR 7-5400 -:- TR 7-5401
DON ADAMS DEAN MABERRY

INSURANCE
CALL
E. J. Miller & Co. Inc.
1332 19th St. Washington Theatre Bldg.
TR 6-8813 Granite City, Ill. GL 2-2134

SOCIETY

Markuly Photo

MRS. LEONARD W. LYBARGER JR. (Susan Elaine Myers), who was married Saturday evening at the Nameoki Presbyterian Church. The bride is a daughter of Mr. and Mrs. Hobson L. Myers, 1604 Bremen avenue.

Miss Susan Elaine Myers, Leonard Lybarger Wed

Miss Susan Elaine Myers was married Saturday evening to Leonard W. Lybarger jr. at the Nameoki Presbyterian Church. The bride is the daughter of Mr. and Mrs. Hobson L. Myers, 1604 Bremen avenue. Mr. Lybarger's parents, Mr. and Mrs. Leonard W. Lybarger sr., reside at 1713 Mitchell avenue.

The Rev. Gail Cross performed the double-ring ceremony at 7 o'clock.

The bridal party approached the altar, lighted with tall white tapers in branched candelabra, through a white-carpeted aisle with white ribbon marking the family pews. Candelabra holding burning candles also formed an arch in the sancutary; and the altar, decorated with greenery in brass urns, was flanked with tall baskets holding white pom pons and gladioli.

Miss Delores Fischer presided at the organ and accompanied the soloist, Warren Simpkins, as he sang "O Perfect Love," "Jesus Stand Beside Them" and "Wedding Benediction."

Mr. Myers gave his daughter in marriage. She was lovely in a gown of white peau de soie. It was designed with a controlled skirt ending in a cathedral train. It was covered with a bouffant over skirt of silk organza bordered and scattered with cutouts of reembroidered lace. The bodice, with a scooped neckline, had short sleeves made of the same imported French reembroidered lace and a high rise waistline accentuated by peau de soie extending to a natural waistline in the back. A burst of silk illusion veiling was secured at the back of the bride's flower-adorned hair and she carried a cascade arrangement of gardenias, lilies of the valley and greenery.

Miss Carol Cease was maid of honor, and Miss Patricia Kellogg, Mrs. Charles Lahay and Miss Donna Myers, the latter a sister of the bride, served as bridesmaids. They were dressed alike in pink peau de soie with controlled skirts and cranberry red velvet jackets. The gowns had elbow-length sleeves and cut-a-way backs. Headpieces were of cranberry velvet roses and netting and all held cascades of red roses backed with lemon foliage.

A little flower girl, Cindy Rivas, a cousin of the bridegroom, was dressed like the older girls carrying a white lace basket filled with red rose petals. Another cousin, Jamie Bradey, carried the rings.

Gary Taylor was best man for his cousin, and Clyle Myers, the bride's brother, Jerry and Terry Lybarger, brothers of the bridegroom, Charles Lahay and Norman Laird made up the list of groomsmen and ushers.

For her daughter's wedding, Mrs. Myers chose a brown silk two-piece suit with olive green accessories and a corsage of green slipper orchids, while the bridegroom's mother selected a lavender two-piece suit and black accessories and pinned a hybrid orchid at her shoulder.

The wedding reception was held at the Elk's Club and the newly-wedded pair left afterward for a honeymoon at Tan-Tar-A Lodge in the Ozarks. They will be home after Feb. 19 at 2938 Oregon avenue.

The former Miss Myers was graduated from the Granite City high school and is currently enrolled as a sophomore at the SIU-SW Campus. She plans to teach after receiving her degree. Mr. Lybarger jr. attended McMurray College in Jacksonville and Southern Illinois University.

He is now employed by Granite City Steel Co.

Girl Scout Troop Valentine Party

A valentine party was held Friday by Junior Girl Scout Troop 704 of Webster school during a meeting in the school cafeteria. Honored for their birthdays were Pam Clay, Frances Welty and Linda Sartin.

During the business meeting, the girls planned a tour for Feb. 25 and discussed Girl Scout Thinking Day to be held Feb. 27 at the Madison Memorial recreation center. They also practiced folding the American Flag and studied the proper methods of caring for the flag.

Also present were Debra Bird, Ruth Bird, Kitty Chapline, Cindy Childers, Diane Emring, Connie Gibbs, Susie Gibbs, Jo Ann Head, Alexis Hozian, Karen Lee, Robin Marcum, Donna Sanders, Mary Sartin, the leader, Mrs. Pat Eaton, and guests, Ronnie Eaton, Jackie Chapline, Mrs. Bonnie Gibbs, Connie Hozian, Mrs. Norman Fulkerson and daughter, Louetta, and Mrs. Hazel Duncan.

Venice Parents Hear Mayor Lee

Dr. John E. Lee, mayor of Venice, was guest speaker at a meeting of the Venice Parent-Teacher Association Thursday evening at the Venice high school cafeteria. His talk pertained to community development.

Mrs. Shirley Ochoa, president, was in charge and a final report was given on a sweatshirt sale. Current project for the members is sale of family-pack toothbrushes.

Mrs. Pat Foote, Mrs. Ilsa Bauer and Mrs. Delores Sitton were appointed to nominate new officers.

Refreshments were served by Mrs. Betty Guffey, Mrs. Foote and Mrs. Cecelia Johnson, hostesses for the evening. The next meeting will be held March 3.

YMCA SENIOR CITIZENS PLAN EVENTS

The YMCA Senior Citizens held a business meeting Friday with 34 members responding to roll call.

Mrs. Vira Green, president, was in charge and plans were made for a shopping trip by bus Thursday, leaving the "Y" at 10 o'clock. A covered dish dinner will be held Friday.

Kitchen volunteers for the coming month are Mrs. Irene Mink, Mrs. Mable Fouke and Mrs. Pearl Kingsley.

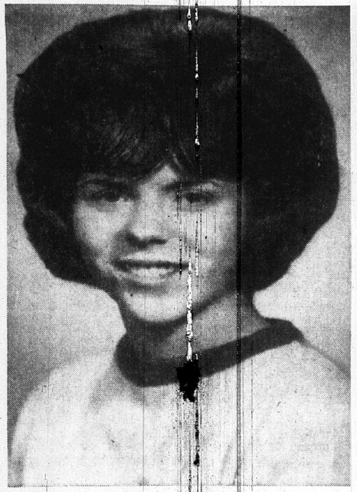

BETROTHED. Miss Sandra K. Pence, whose parents, Mr. and Mrs. Sandy Pence, 2914 Myrtle avenue, are announcing her engagement to Gerald A. Boyer, a son of Mr. and Mrs. Fred R. Boyer, 3001 Warren avenue. An April wedding is planned.

GUEST SPEAKER AT NAMEOKI PTA

Supt. of Schools Russell D. Johnson will be guest speaker Tuesday evening at a regular meeting of the Nameoki school PTA. His topic will be "What's New in Education."

Mrs. Twila McKinney, president, will conduct the meeting at [illegible]:30 o'clock in the school gym when a nominating committee will be held and PTA past presidents and Cub and Boy Scouts of the school will be honored.

—GO TO CHURCH SUNDAY—

Milk also is served, and bread and butter are served when the menu does not include a sandwich.

Granite City

GRANITE CITY JR. & SR. HIGHS

Tuesday — Yon mazetta, tossed salad, cream bread, applesauce, rasin cake.

Wednesday — Fried chicken, mashed poatoes with gravy, buttered green beans, cranberry sauce, rice pudding with choice of sauce.

Thursday—Rich beef stew with vegetables, applesauce, hot corn bread, prune cake.

Friday—Deep fried cod and tartar sauce or choice of sandwich, parsley potatoes, calico salw, cherry cobbler.

Monday — Chili with crackers, peanut butter sandwich, celery & carrot sticks, choice of fruit.

GRANITE CITY GRADE SCHOOLS

Tuesday—Yon mazetta, garden salad, cream bread, apple crisp.

Wednesday — Wiener on bun, baked beans, tossed salad, applesauce, raisin cake.

Thursday—Fried chicken, mashed potatoes with gravy, buttered green beans, cranberry sauce, fruit cup.

Friday—Orange juice, tuna Bumstead, buttered potatoes, peas and carrots, cherry cobbler.

Monday — Chili with crackers, peanut butter sandwich, carrot and celery sticks, choice of fruit.

Madison

BLAIR

Tuesday—Hot dog on bun, mustard & sweet relish, green beans, corn, applesauce.

Wednesday—Meat loaf, whipped potatoes, gravy, grapefruit section or raisins.

Thursday—Vegetable beef stew, peanut butter sandwich, peaches & pears.

Friday—Fish sticks, tartar sauce, macaroni & cheese, cole slaw, ice cream.

Monday—Chicken and noodles, celery sticks, cream peas, fruit gelatin, butter cake.

DUNBAR

Tuesday—Barbecue beef on bun, celery sticks, baked beans, grapefruit slices.

Wednesday—Fried chicken, buttered potatoes, green peas, slaw, applesauce.

Thursday—Beef & gravy, mashed potatoes, green beans, peaches.

Friday—Salmon patties or tuna salad, macaroni and cheese, buttered carrots, ice cream.

Monday—Hot dog on bun, corn, potato salad, apricots.

HARRIS

Tuesday — Fried chicken, green beans, ripe olives, cranberry sauce.

Wednesday—Sloppy Joe on bun, baked beans, potato chips, fruit salad.

Thursday — Beef-vegetable stew, beets, apricots.

Friday — Salmon cakes, hashed brown potatoes, lettuce salad, buttered peas, raisins.

Monday—Chili, crackers, peanut butter sandwich, cheese squares, cinnamon apples.

MADISON JR. HIGH

Tuesday — Ham salad sandwich, baked beans, spiced beets, pineapple tidbits.

Wednesday—Meat loaf and potatoes, green beans, peaches and pear slices.

Thursday—Chicken and noodles, tossed salad, cherry crisp.

Friday — Tuna salad sandwich, oven browned potatoes, spinach, applesauce cake.

Monday—Chili & crackers, peanut butter sandwich, cake.

LOUIS BAER

Tuesday — Hamburger gravy, mashed poatoes, peas, beets, fruit salad.

Wednesday—Spaghetti with meat sauce, green beans, slaw, rice pudding.

Thursday — Fried chicken, sweet potatoes, corn, lettuce salad, peaches.

Friday—Buttered noodles, spinach, pickles, cheese slices, ice cream.

Monday—Chili and crackers, peanut butter sandwich, celery sticks.

MADISON SR. HIGH

Tuesday—Meat loaf, parsley potatoes, green beans, cole slaw, peaches.

Wednesday — Bar-B-Q luncheon loaf, hash brown potatoes, park & beans, carrot sticks, pineapple cake.

Thursday — Salibury steak, buttered potatoes, creamed peas, tossed salad, apple crisp.

Friday — Fish squares, macaroni & cheese, stewed tomatoes,, fruit salad.

Monday — Pizzaburger, hash brown potatoes, buttered corn, dill slices, peach cake.

Venice & Lincoln

Tuesday—Beef stew, corn bread, applesauce.

Wednesday—Shellroni and Italian sauce, green beans, celery sticks, peach halves.

Thursday—Ham and beans, cole slaw, spice cake, corn bread.

Friday — Tuna salad, buttered potatoes, pickled beets, fruit salad.

Monday — Hamburger gravy, whipped potatoes, cole slaw, upside-down cake.

SACRED HEART

Tuesday — Hot dog sandwich, baked beans, lettuce, fruit.

Wednesday—Barbecue hamburger on bun, buttered corn, pickles, peas, grapefruit sections.

Thursday—Hamburger and gravy, mashed potatoes, cole slaw, iced graham crackers.

Friday — Scrambled eggs, fried potatoes, tossed salad, fruit gelatin.

Monday—Roast beef and gravy, rice, salad, green beans, pears.

ST. ELIZABETH

Tuesday—Hot dog on bun, baked beans, fresh vegetable sticks, apple bars.

Wednesday — Sliced turkey and gravy, candied sweet potatoes, buttered green beans, sliced peaches..

Thursday—Pizza casserole, tossed salad, buttered corn, fruit cup.

Friday — Toasted cheese sandwich, slaw, Irish brown potatoes, cherry cobbler.

Monday — Vegetable beef soup with crackers, peanut butter sandwich, apple crisp.

ST. MARY'S

Tuesday — Sloppy Joe on bun, pickles, buttered potatoes, corn, gelatin.

Wednesday—Southern fried chicken, whipped potatoes, gravy, green beans, peaches.

Thursday — Barbecue beef on bun, pickles, potato chips, cake.

Monday—Roast beef and gravy, whipped potatoes, green beans, fruit.

ST. MARGARET MARY

Tuesday — Barbecued bologna sandwich, pork and beans, slaw, peaches.

Wednesday — Baked turkey and gravy, glazed sweet potatoes, beets, green beans, applesauce.

Thursday — Sloppy Joe on bun, corn, relish plate, spice cake.

Friday — Scrambled eggs, oven-fried potatoes, stewed tomatoes, gelatin.

Monday — Roast beef and gravy, buttered potatoes, peas, tossed salad, cookies.

YOUR BANKER:
Your Financial Partner

When you have a bank account here...you can call upon us for savings service...checking account service...loans ...all other banking matters —including sitting down and talking over your financial problems. Do all your banking here.

FULL SERVICE BANK
American NATIONAL BANK
Nameoki & Fehling Rds., TR 6-1240

MEMBER F.D.I.C.

REVIVAL NOW IN PROGRESS

EVANGELISTS
Don and Darlene
STEWART
NIGHTLY
7:30 P.M.

Bethel Chapel Church
21ST AND DEWEY AVE. REV. KENNETH BRAND, Pastor

Boneless Breaded NAGLE'S
VEAL STEAKS Flavorful, Tender, Economical lb. 69c

Pork Chops C. W. Quality Guaranteed FIRST CUTS lb. 69c

Pork Chops C. W. Quality Guaranteed CENTER CUTS lb. 89c

Pork Roast C. W. Quality Guaranteed 3-lb. Av. Loin End lb. 69c

Wieners Skinless Bulk Style lb. 47c

Potatoes Northern Washed Red Variety 20 lb. bag 59c

Ice Cream C. W. Top Quality Half-Gallon Carton 49c

Van Camp PORK and BEANS 2 1-lb. cans 19c
4 Can Limit With $1.50 Purchase

Ivory Soap Personal Size 4 bars 31c	Safeguard Soap 2 bath bars 45c	Zest Soap 2 reg. bars 31c
Ivory Snow 2 large bxs. 71c	Ivory Liquid 22-oz. bot. 59c	Joy Liquid 22-oz. bot. 59c
Thrill Liquid PINK LOTION 22-oz. bot. 59c	Oxydol 2 large bxs. 69c	Tide 2 large bxs. 67c
Cheer 2 large bxs. 67c	SALVO TABLETS giant box 81c	Dash giant box 77c
Spic & Span 54-oz. box 89c	COMET CLEANSER 2 14-oz. cans 35c	Mr. Clean 28-oz. bot. 69c
Top Job 28-oz. bot. 69c	DOWNY Fabric Softener 33-oz. pkg. 89c	BOLD DETERGENT 2 large bxs. 67c

Red Devils Roll Over Breese By 101-44 Score

Venice trounced Breese 101-44 to stay alive in the MCM Conference race at Venice Friday night. It was the Red Devils' 10th win against a pair of setbacks.

Leading 20-15 going into the second period, Venice installed a full court press and forced Breese to make poor shots from all areas of the court.

As a result, the Red Devils scored 27 points in that period, while holding Breese to four points and took a commanding 47-19 halftime lead.

Coach Bill Ohlendorf cleared the bench in the second half, with the varstiy playing four minutes of the last period. Venice continued to outscore its opponents in the last two quarters, 24-14 and 30-11.

Percy Dillon led all scorers with 26 points on 11 field goals and four free throws. Rich Essington netted 15 points and was invaluable as an assist man. Dillon scored mostly off the boards.

"Both our offense and defense played a good game — they played a consistently good game in every quarter," said Bill Ohlendorf, Venice coach.

The game leaves the Red Devils with a 10-2 conference mark and a 20-2 overall record.

VENICE 101, BREESE 44

Individual scoring:

Venice — Dillon 26, Essington 15, McGlone 15, Hundley 8, Hill 13, Glover 10, Puent 6, Schaffner 3, T. McIntosh 4, B. McIntosh 1.

Breese—Hostmeyer 19, Lappe 12, Young 7, Gammon 3, Blankenship 3.

Score by quarters:					FG	FT	PF	TP
Venice	20	27	24	30	39	23	13	101
Breese	15	4	14	11	17	10	21	44

Swamp Angels Defeat Quincy

Granite City YMCA Swamp Angels won their sixth consecutive dual swimming meet against no setbacks 328-235 at the Quincy YMCA Saturday.

Ann Bickhaus was a triple winner, taking the 40-yard freestyle, 40-yard butterfly and 80-yard individual medley events. Pat Derck won the 100-yard freestyle, 100-yard butterfly and 160-yard individual medley.

The Swamp Angels will face the Belleville YMCA Sunday at 1 p.m. in a home dual meet.

The longest road racing circuit in the world is the Mille Miglia, which is 992.37 miles long. It runs along the coast of Italy.

BUSINESS OPPORTUNITY
SHELL OIL CO.
HAS FOR LEASE
BEAUTIFUL RANCH STYLE SERVICE STATION
LOCATION: Rt. #3 and Interstate #270
(3 Mi. North of Granite City)
1. Average Monthly Gallonage Last Year . . . 48,000 Gallons
2. Attractive Income
3. Small Investment
4. Company Financial Assistance
5. Paid Training
FOR INFORMATION CALL:
KEITH AUNE 254-3804
FRANK BONAFEDE WO 8-0200

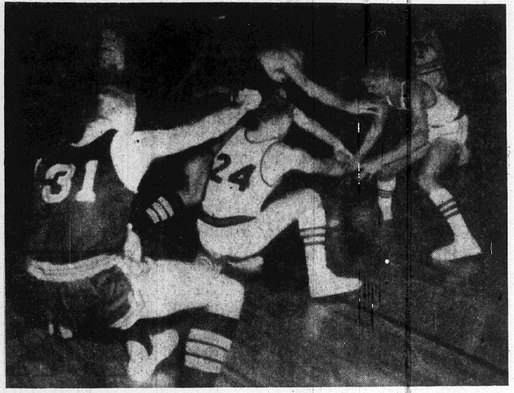

By Press-Record Staff Photographer

COSSACK DANCE? No, just action during the Wood River-Granite City basketball game at Granite City Saturday night. Bill O'Neill of GC and Gary Harrison of Wood River go after the ball as Larry Ripka (24) and Chris Farrell (31) appear to be performing a dance.

Trojans Stun Highland Five 80-67; Force Showdown With Comanches

Sophomore Gary Lusk scored Madison's first six points as the Trojans overpowered a much taller Highland team 80-67 on the Bulldogs' home court Friday night.

The win for Madison set up the Trojans' "must" game against the Midwestern Conference leaders, the Cahokia Comanches, at Madison Wednesday night.

Gary Lusk's efforts were overshadowed later by older brother Paul and Dale Turner as they netted 33 and 24 points. Gary Lusk scored 12 points for the evening.

Madison outscored the Bulldogs 20-11 during the first period before slowing down in the second quarter. Highland tied the score at halftime, 37-37 and took a 39-37 lead early in the second half, but a strong Madison defense regained the lead at 54-52 at the end of the third period.

Paul Lusk and Turner shared fourth period honors as they scored 24 of Madison's 26 points between them to Highland's 15 points.

Paul Lusk opened the final period with a long jump shot and Turner came back with four baskets and a free throw before Paul Lusk added another two-pointer.

With Lusk controlling the boards and Turner the scoring, the Trojans held a 72-62 lead at one time during the final period.

Paul Lusk ended the game with 19 rebounds and eight blocked shots to his credit. Lusk stands 6'2" while Highland started Craig Manwaring (6'7"), Dean Burk (6'7") and Tom Campbell (6'5").

Highland blew the game on 22 turnovers and made nine of 14 free throws. The Trojans turned the ball over only 12 times while making 16 of 21 free throws.

Madison's defense shone throughout the game and the Trojan scoring attack of Turner and Paul Lusk saw no equal. Highland could not get under the basket for the close shots, while the Trojan pair seemed to own that portion of the basketball court.

Turner scored his 33 points on 14 baskets and five charity shots, while Paul Lusk had eight baskets and eight of nine free throws. Gary Lusk netted all his points on six left-handed shots.

The win leaves the Trojans 6-2 in Midwestern Conference action and Highland with a 4-4 conference mark. Cahokia is 5-1 in league action.

MADISON 80, HIGHLAND 67

Individual scoring:

Madison—Turner 33, P. Lusk 24, G. 12, Burt 7, Geroff 4.

Highland: Manwaring 19, Rogier 14, Campbell 13, Siever 11, Burk 10.

Score by quarters:					FG	FT	PF	TP
Madison	20	17	17	26	32	16	13	80
High'ld	11	26	15	15	29	9	14	67

Madison-Cahokia Contest Moved To Wednesday

The Cahokia-Madison basketball game originally scheduled for Tuesday night has been switched to Wednesday night, it was announced today by Earl McClanahan, Trojan cage mentor.

The game was moved to Wednesday due to a conflict in schedules of the officials set to referee the game. It was too late to get other officials, so the date of the contest was changed, McClanahan said.

The contest, set for 8:15 p.m., will decide the Midwestern Conference championship. A Madison win would throw the league crown into a tie between Cahokia and the Trojans. If the Comanches win, they would become league champions.

A junior varsity encounter is slated for 6:30 p.m. at the Madison gymnasium.

LADIES' CLASSIC LEAGUE
Thursday at Bowland

Carling 3, Maryland Bi-Rite 0; Leaders 2, Simpson Paint 1; Sedlack 2, Rich's 1; Rose Bowl 2, Luna Cafe 1; Zimring 2, Granite City Trust 1.

Sedlack's 934. Rich's 2702. Irene Mooshegian 191, 181, 549; Grace Boyles 194, 540; Marge Harris 507; Becky Slate 205, 529; Edith Mitchell 184, 181, 543; Dee McKinnon 179, 504; Charlotte Minks 191, 53; Dot Avedisian 514; Dot McMullen 200, 187, 557; Eileen Rickert 187, 503; Joyce Gibson 223, 198, 573; Darlene Wenner 205, 500; Pat McMaster 186, 212, 192, 590; Gaylene Jacobs 204, 194, 559; Mary Holtsclaw 190, 194, 550; Mary Pashoff 190, 523; Marge Hilker 193; Wanda Kutzera 189.

The Le Mans 24 Hour Grand Prix de'Endurance has been won by Ferraris seven times since 1949.

Horse-Sense Shopping Guide
Thanks to record-breaking new-car sales we're taking in more great late models than ever before. And we're putting down-to-earth horse-sense prices on every one. Shop here for your used car!

TR 210A 1964 Chevrolet PICKUP Very Nice $1495.00	#48A 1963 Ford GALAXIE 2-DR. HARDTOP V-8 Power Steering $1495.00	#395A 1964 Ford 2-door V-8 Std. Trans. $1395.00	#35A 1963 Chevrolet V-8 IMPALA 2-door Hardtop $1595.00
#127A 1965 Ford COUNTRY SEDAN Factory Air Conditioned Less Than 11,000 Miles $2795.00	#98A 1961 Chevrolet BEL AIR 4-DOOR 6 Cyl. Standard Trans. Very Clean $795.00	#163A 1961 Ford T-BIRD CONVERTIBLE Air Conditioned $1295.00	#182A 1957 Chevrolet V-8. 2-DR. HARDTOP A Nice One $495.00
TR 209A 1964 Falcon 2-DR. HARDTOP Factory Air $1495.00	TR 188A 1963 Chevrolet PICKUP Has Camper Cover $1295.00	#143A 1962 Rambler STATION WAGON 6-Cylinder. Stick. $795.00	#122A 1959 Rambler STATION WAGON Automatic Transmission $295.00

B. E. HOHLT
1837 MADISON AVE. TR 6-0300

'Schmitt's Squad' Takes Ninth District Mat Meet

Granite City's wrestling team qualified four champions and six runners-up for the sectional meet on Feb. 19 and set several records at the Wood River district wrestling meet on Saturday.

The Warriors scored 121 points to win the district meet for the ninth consecutive time in the nine-year history of the district meet.

Edwardsville's Tigers were second for the fifth consecutive time, tallying 78 points, while Wood River totaled 60, Bethalto 49, Vandalia 27, Roxana 25, Highland 10 and Southwestern nine.

The smallest and brightest shining star on the Warrior team, 95-pound Bill Fuchs, scored his 31st victory of the year against no defeats and recorded pins No. 25, 26 and 27 of the year as he captured the district championship. Last year, he was state runner-up as a sophomore in the 95-pound class.

The defending state champion Warriors also listed the following as weight class champions: Joe Martinez (103), Mike Anaria (133) and Jim Valicoff (145).

Runners-up for Granite City were Mike Reynolds (112), Lester Robertson (120), Brian Lamew (127), Randy Roustio (154), Ray Hankins (165) and Dewey Bell (heavyweight).

Spirited Performances

Roustio gave three spirited performances for the Warriors as he decisioned Vandalia's Bill Blankenship 7-0 and Highland's Dick Bierder 7-1 before losing to Wood River's highly-touted Bob Pitchford, 6-4.

Roustio was a last-minute replacement for Granite City's Bruce Illies, who suffered a broken finger in a workout prior to the meet.

Mike Reynolds pinned two opponets before losing to Edwardsville's Curd Alexander 4-1 in the championship bout. Reynolds has won one of the three years he has met Alexander in district finals of the 112-pound class.

Jim Valicoff defended his 145-pound district title with a pin of Roxana's previously undefeated Larry Milazzo in 4:38. Milazzo had a 19-0 record entering the meet.

Jerry Lapinski (138) was a third-place winner for the Warriors.

Opening Round Strength

Granite City surprised the seven other teams, with seven pins and two decisions in the first nine matches in the opening round. Ray Hankins was the only one of the 12 Granite City wrestlers to be defeated in the first round.

The 10 Warrior qualifiers will face champions and runner-ups of Wood River and three other

(Continued on page 7, col. 3)

PRESS-RECORD SPORTS

Hole-in-One Carded Sunday

Sunshine yesterday brought out golfers and even a hole-in-one, carded by Harold Hillmer, 2660 Cleveland blvd., on the 165-yard No. 2 hole at the Sunset Hills Country club.

Hillmer, an industrial engineer for Laclede Steel Co., used a seven iron. It was a windless day, he noted.

Members of his foursome were Dr. Kenneth Hillmer, Harold Karandjeff and Robert Maddox.

Braves Lose Third Place To Webster

Webster junior high of Collinsville clobbered the Coolidge Braves 61-44 Friday to win third place in the Madison County Junior High Conference tournament at Edwardsville.

Gary Simpson was high scorer with 18 points and John VanBuskirk netted 13 points for the Braves.

The Braves pulled to within 23-21 at halftime, and tied the score in the third period but the strong Webster team outdistanced Coolidge to win the game.

The Braves drew a first-round bye and met Edwardsville, the tournament winner in a semifinal contest. The Tigers were too much for Coolidge and the Braves lost 65-57 Thursday. Simpson and VanBuskirk were high scorers for Coolidge with 16 and 14 points.

The Braves will meet Roxana in the first round of the 22nd annual Collinsville junior high school tournament at Collinsville North at 6:15 p.m. Tuesday.

If they win, the Braves will meet the winner of the Bethalto-North game Thursday.

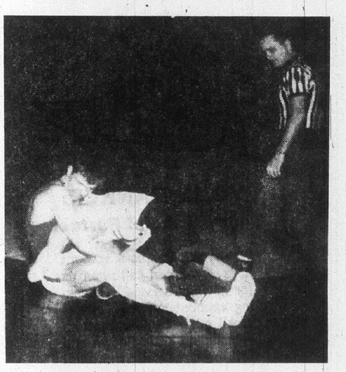

By Press-Record Staff Photographer

NO ADVANTAGE HERE. Granite City's Lester Robertson has his head hidden as he attempts to roll Bethalto's Bill Dettmers in second-round action at the Wood River District mat meet. Robertson won an 8-0 decision and was the 120-pound runner-up.

Old Thompson is the Quiet Blend

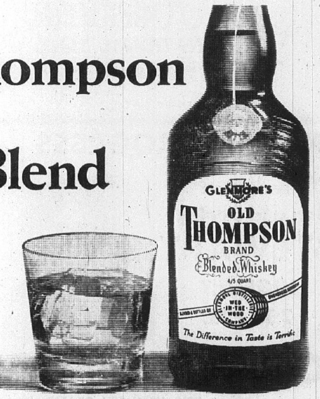

Blended Whiskey 86 Proof · 37½% Straight Whiskies 4 Years or More Old 62½% Grain Neutral Spirits · Glenmore Dist. Co., Louisville-Owensboro, Ky.

GC Warriors Down Oilers; Ripka Stars

Larry Ripka and Jim Hentzel carried the Granite City Warto a 75-68 home court Southwestern Conference victory over the Wood River Oilers Saturday night.

The pair of Warriors netted 30 and 20 points, respectively, and were topped only by the 31 points by Wood River's Guy Harrison.

The Oilers chalked up a 7-0 lead before Hentzel hit on a jump shot with four minutes left in the first period for Granite City's first score in the game.

Wood River took a 24-18 first-period lead as Harrison used his 6'7" frame to score 16 points in the period, aided by several perfect passes under the basket.

The Warriors countered with the Ripka-Hentzel attack, and the duo scored 20 points in the second quarter to help put Granite City ahead 42-39 at intermission.

Granite City cut off the Harrison threat under the basket by meeting the Oiler guards at half-court, stopping the passes to the big player.

The Warriors had trouble keeping pace with the Oilers several times, but coach Ralph Sackett called time out and set up an offense with Ripka as the primary ball-handler.

The red-haired senior took command and the Warriors stayed intact when the going was rough. Hentzel dumped in long jump shots when all else failed for Granite City.

Granite City outscored Wood River 33-29 in the second half and outrebounded the Oilers 16-15 in that half.

Wood River held a 33-25 edge in the rebounding department over the Warriors. Both teams shot .555 in the first half and dropped slightly during the last two quarters.

The Warriors set a new season low in turnovers with eight, while Wood River gave up the ball on offense 18 times before taking a shot.

The win puts Granite City ahead of the Edwardsville Tigers with a 5-6 conference mark; the Tigers are 4-7. Wood River is 3-7 in conference play.

GRANITE CITY 75, WOOD RIVER 68

Individual scoring:

Granite City—Ripka 30, Hentzel 20, Wertham 9, Moore 9, Malotki 5, O'Neill 2.

Wood River—Harrison 31, Bailey 14, Lakin 8, Houston 8, Grimsley 3, Farrell 3, Brown 1.

Score by quarters:					FG	FT	PF	TP
Gr. City	18	24	21	12	28	19	15	75
Wd. R.	24	15	14	15	28	12	19	68

GC PARK CAGE DATA

Holland Asphalt downed the YMCA 66-51 and won the Eastern Division title in the High School league Saturday at the Community Center.

In other action, Community Center downed Roca 66-30. Holland Asphalt ended the season with a 9-1 mark, while second-place YMCA is 8-2 on the season.

The first round of the league tournament will pit Holland Asphalt against MK Printing 2-8) at Coolidge at 7 p.m. Wednesday. Also on the agenda is a contest between Community Center (7-3) and Western Auto (3-7) at 8:15 p.m.

Schedule

TODAY

CLASSIC LEAGUE at Prather—Bowland vs. Rozycki, 7 p.m.; Tony's Lounge vs. Batron's, 8:15 p.m.

CHURCH LEAGUE at Coolidge—Nameoki Presbyterian vs. Third Baptist, 7 p.m.; St. Joseph vs. Second Baptist, 8:15 p.m.

TUESDAY

CLASSIC LEAGUE at Prather—Liberty Home vs. Plaza Pizza, 7 p.m.; Mexican Honorary vs. YMCA, 8:15 p.m.

CHURCH LEAGUE at Coolidge—Temple Baptist vs. Third Baptist, 7 p.m.; St. Joseph vs. Second Baptist, 8:15 p.m.

WEDNESDAY

CLASS "A" LEAGUE at Prather—Zips vs. Ill.-Mo. Claims, 7 p.m.; Pecks vs. Kelly's, 8:15 p.m.

Sts. Peter & Paul Wins Chouteau Valley Tourney

Sts. Peter and Paul downed St. Elizabeth 46-33 to win the Chouteau Valley grade school conference tournament Friday night at Venice high school.

The consolation championship went to Madison's St. Mary's, 50-23 winner over St. Mark's of Venice Friday.

Tom Loman of St. Elizabeth's won the free throw shooting accuracy contest, making 40 in 50 attempts.

Khoury Leagues Gone, But in Name Only

By Mike Gremaud
Press-Record Sports Editor

The Khoury baseball association will mark its 30th anniversary at a special dinner Feb. 20 in St. Louis. It operated in the Quad-Cities until seven years ago.

Until 1959, the Khoury Leagues thrived here; with many youngsters playing ball.

Since then, the program has been turned over to the park district; the results are the same in quality but larger in quantity.

Date Back to 1951

The Khoury Leagues first got started in Granite City when a dentist, Dr. Leo Coleman, and a few associates decided to step in and help the then existing police leagues in 1951.

According to Dr. Coleman, the new Khoury leagues provided an opportunity for more supervised and organized recreation for the youngsters.

In the first year of actual competition, Dr. Coleman and his associates decided to retain the name of Police Leagues and adopt all of the rules, practices and general operating procedures of the original Khoury Leagues, established by George Khoury back in 1936.

That first year saw 22 teams in full uniforms compete for honors in the newly re-organized leagues.

By the time the Khoury Leagues were turned over to the park board, the program had grown to more than 60 teams with over 1000 boys playing organized baseball during the summer months.

Graduated Diamonds

George Khoury, regarded by many as a genius, wisely set up a system of graduated diamonds for eight age groups.

He created five sets of graduated diamond specifications. For example, a team composed of boys seven to nine years old played with a pitching distance of 35 feet, whereas a team of youngsters over 15, but under 17, used a pitching distance of 60 feet, six inches.

Khoury's theory was to gradually strengthen the playing abilities of a youngster until he was able to compete on a regulation playing field. But, Khoury went one step farther in his theories.

He set up a complicated group of rules which said that if a boy did not play for three games, he could join another club at his will. He did not allow coaches to pirate or trade players, but he specified that if a coach dismissed a boy, the youngster could join another team.

While the Khoury system was in existence in Granite City, its founding fathers built 15 baseball diamonds and one playground, with the help of local citizens.

Most of the labor and materials were donated by local businessmen and unions for construction of diamonds and parking areas.

In 1952, West Granite had virtually no place for youngsters to play baseball, except an old lot. The GC Khoury system built two diamonds there.

The GC Khoury system built three diamonds on Frohardt school grounds, three on Marshall school grounds, one at St. John's Church, three on the city lot where the present day post office and fire station stand, one at Sacred Heart school, one at St. Elizabeth's school and one at Emerson school.

A playground was also created on the city lot.

Interest in the Khoury Leagues grew rapidly and soon the job became too much for a small group of men to handle in their spare time.

Changeover in 1959

In 1959, the Granite City park district took over the Khoury Leagues.

Upon assuming the program, the park district changed Harold Brown's part-time job into a full-time position, increasing his salary some $6000 a year.

That it was a success can be shown in at least two ways.

First, the Moose team in 1958 won the St. Louis Junior League playoffs, competing against teams in St. Louis city and county, Jefferson (Mo.) county and East St. Louis. Second, the Khoury Leagues produced Dal Maxvill, St. Louis Cardinals' infielder.

Keep Boys Interested

But the most important impact of the Khoury leagues upon Granite City involved another of Khoury's theories: "Give the boys, all of the boys, something to do. Let them, all of them, play ball. Keep them interested. Make good men of the boys, all of the boys."

For eight years, the police leagues, under the Khoury system, flourished in Granite City. Since then, the park district under Brown's supervision, has continued to operate a popular boys' baseball program.

In name alone, the Khoury Leagues are not active in Granite City. But, a counterpart, the Granite City park district baseball leagues, is here and it does share the same ideas, theories, and feelings of George Khoury.

This year is the 30th anniversary of the Khoury Association, and the seventh anniversary of absence of the Khoury system in Granite City.

This year also is the seventh anniversary of the Granite City park district baseball leagues.

Happy anniversary, George Khoury and Harold Brown.

'Don Freeman Day' Set for March 5

Honors During Illinois-Iowa Big Ten Game

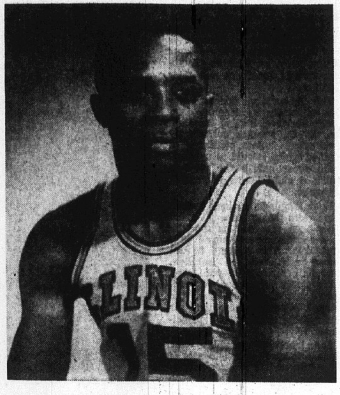

DON FREEMAN
To Be Honored March 5

The Illinois-Iowa basketball game at Champaign on March 5 will draw more than the usual amount of interest from Quad-City residents, as it will be "Don Freeman Day."

The Saturday afternoon has been set aside by a group of Madison residents to honor the former Madison high basketball star as he captains the Fighting Illini in a Big 10 contest.

Announcement of the "day" came from Vasil Graville, general chairman, who said that it will be filled with activities at Champaign.

Graville said plans call for sale of 100 special reserved seat tickets in the Quad-Cities for the game. Freeman will be presented with a plaque citing his contributions to Madison and his athletic achievements.

Gov. Otto Kerner is expected to sign a proclamation calling for the day to be set aside by all Illinois residents as "Don Freeman Day."

Plans include a chartered bus if enough requests are made, a halftime ceremony presenting Freeman with the plaque, and a special after-the-game get-together between Illinois residents and Freeman.

Currently, Freeman is in contention to break all Illini basketball scoring records. The former All-State center is third in the Big 10 with a 27.9 scoring average. He is also averaging 12 rebounds a contest.

Nears Career Total

Freeman needs only 116 points to break Dave Downey's career scoring mark of 1360, set in the seasons of 1961-62-63,. and 93 points to erase John "Red" Kerr's single season scoring record of 556 in 1954.

To date, Freeman has netted 1245 points in his carrer and 464 this season. He scored a career high of 35 points at Champaign against West Virginia on Dec. 11 of last year.

His most dramatic performance came in his junior year, when he dumped in a total of 33 points, several days after the death of his father. He received a standing ovation from the more than 10,000 fans at Champaign for his efforts in that Iowa game.

In his sophomore year, he won the Woods Trophy for the highest percentage of free throws made in Big Ten competition, hitting 53 of 73, for a .726 mark. He tied the Illinois mark for the most field goals, 14, against Notre Dame in the 1964-65 campaign.

As a junior last year, the 6'3", 180-pounder was voted to the third-team All-Big Ten selection and was nominated as a starting forward on the Minnesota all-opponents squad.

The 21-year-old commerce major received a full four-year athletic scholarship to Illinois as a high school senior. His mother, Mrs. Raleigh Freeman, lives at 907 Washington street, West Madison.

Anyone interested in purchasing the $2.50 tickets for the Illinois-Iowa game on March 5 may contact the school superintendent's office at 1707 Fourth street, Madison.

Members of the committee for the special day include Graville, Harold Fisk, Dr. Steve Geroff, John Haynes, Louis B. Reilly and Norman Owen.

HIGH ROLLERS

THURSDAY
At Tri-Mor Bowl
Gutter Champs

Barbara Awalt — — — — — — 197
Bonnie Hunter — — — — — — 468

Bowl-A-Rama

Irma Arnold — — — — — — — 171
Mary Hartzel — — — — — — 437

Jack & Jill

John Fleenor — — — — — — 247
Garnett Williams — — — — 645
Tomyee Hopke — — — 175, 474

FRIDAY
At Tri-Mor Bowl
Friendship League

Allene Moore 182, 494
Jack Chastain 228, 571

FRIDAY
At Madison Bowl
C.F.U. League

Jackie Leatherman 175, 459
Frank Dehrner 232, 604

SATURDAY
At Tri-Mor Bowl
Bantam Girls

Joyce Johnesee 101, 185
Janice Hayes 98, 182

SATURDAY
At Bowland
Bantam Boys

John Crow 157, 298
Mike Hennessey 203, 337

Bantam Girls

Carol Fry 132, 246
Melody Kendall 187, 298

Senior Boys

Jim Taylor 203, 564

Senior Girls

Charolette Heinman 214, 595

North Plant Fellowship

Pete Saratoga 575
Tom Harris 222

Kings & Queens

Billy Gray 211, 549
Evelyn Boyle 163, 521

Doghouse League

Leona Heinman 203, 540
Mike Michaeloff 255, 661

SATURDAY
At Madison Bowl
Mixed Doubles

Gloria Clark 188, 514
Ben Clark 232, 595

SUNDAY
At Madison Bowl
Noon Mixed League

Bette Summers 215
Peg Miller 516
Tony Feldmann 225
Doyle Miller 582

Backs into Mishap

An auto driven by Alan Johnson, 5 Eduardo drive, backed into the right rear side of an auto driven by Tommy L. Bass, 1808 Bremen avenue, at 10:55 p.m. Friday on the parking lot at the Red Barn restaurant, 3000 Madison avenue.

Prep Basketball Schedule

TUESDAY
Cahokia at Madison, 8 p.m.
Worden at Venice, 8:15 p.m.
Dupo at O'Fallon
Assumption at East St. Louis
Highland at Roxana
Bethalto at Marquette
Wesclin at Breese
Bunker Hill at Livingston

FRIDAY
Lincoln at Venice, 8:15 p.m.
Granite City at Alton
Madison at Bethalto
Dupo at Waterloo
East St. Louis at Edwardsville
Althoff at Belleville
Collinsville at Wood River
Cahokia at Highland
Roxana at Triad
Worden at Witt

SATURDAY
Livingston at Staunton
Bunker Hill at Southwestern

NOW SHOWING
beautiful '66 Dodge Coronet

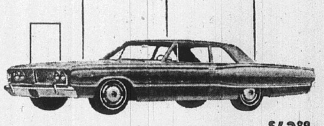

and the price of admission is just $63.89 PER MO.

See it in our showroom: Coronet, the year's hottest car. All-new, and beautiful! Check our deals. You won't beat 'em anywhere. Look at the car. Look at that price! Look in on us today.

Farrington Motors, Inc.
22 YEARS YOUR DODGE DEALER
1911 MADISON AVE. GRANITE CITY

MORE ABOUT

Schmitt's Squad

district meets in the Granite City sectionals this Saturday.

In every one of the nine years the Warriors have won the district, they have scored more than 100 points in the meet. Their record high was 142 points in 1960, and their low was 102 in the 1959 edition of the district meet.

Last year, Granite City qualified eight champions and two runners-up.

"We got more than we expected and had good results from the kids, even from those who lost," said head GCHS mat coach Bill "Red" Schmitt.

The Warriors' Southwestern Conference rival, East St. Louis, placed nine champions and two runners-up in the Carbondale district Saturday while winning that meet.

Pairings for the sectional will be made Saturday morning when the wrestlers weigh-in, he added.

Granite City 121, Edwardsville 78, Wood River 60, Bethalto 49, Vandalia 27, Roxana 25, Highland 10, Southwestern 9.

(95-pound class)—Bill Fuchs (GC pinned Gary Thompson (R), 3:01; pinned Ken Brietweiser (SW), 3:54; pinned Wayne Ausberger (E), 1:26. Fuchs class champion.

(103-pound class)—Joe Martinez (GC) pinned Merle Padderman (V), 1:03; decisioned Ben Cooper (SW), 7-2; pinned Ed Coffman (B), 5:58. Martinez class champion.

(112-pound class) Mike Reynolds (GC) pinned Bill Metzer (V), 3:33; pinned Dave Sartin (B), 3:45; lost to Curd Alexander (E), 4-1. Reynolds class runner-up.

(120-pound class)—Lester Robertson (GC) pinned Steve Moore (E), 1:28; decisioned Bill Dettmers (B), 8-0; lost to John Cocagne (V), 6-4. Robertson class runner-up.

(127-pound class)—Brian Lamew (GC) pinned Ken Shaw (H), 1:55; decisioned Ted Griener (B), 11-2; lost to Roger Rice (E), 3-1. Lamew class runner-up.

(133-pound class) — Mike Andria (GC) pinned Mike Cox (SW), 4:16; decisioned Curt Johnson (B), 3-1; decisioned Ryland Dade (WR), 5-0. Andria class champion.

(138-pound class)—Jerry Lapinski (GC) won on an official's decision over Joe Blevin (H); lost to Mike Doran (V), 8-5 (OT); decisioned Ron White (E), 8-1. Lapinski third place winner.

145-pound class) — Jim Valiforr (GC) pinned Larry Creek (E), 4:31; pinned Ray Bethel (B), 3:32; pinned Larry Milazzo (R), 4:38. Valicoff class champion.

(154-pound class)—Randy Roustio (GC) decisioned Bill Blankenship (V), 7-0; decisioned Dick Biercher (H), 7-1; lost to Bob Pitchford (WR), 6-4. Roustio class runner-up.

(165-pound class) — Ray Hankins (GC) pinned Lyndell Duff (V), 3:41; decisioned Jerry Creek (E), 5-0; lost to Chris Totora (WR), 4-3. Hankins class runner-up.

180-pound class) — Mike Middleton (GC) lost to Jim Duncan (WR), 7-5.

(Hwt. class)—Dewey Bell (GC) decisioned Bob Darrelson (R), 5-0; decisioned Wally Locke (WR), 3-0; pinned by Lou Hartman (E), 5:33. Bell class runner-up.

Aviston Game Feb. 21

The Venice-Aviston basketball game, scheduled for Tuesday, Feb. 1, has been rescheduled for Feb. 21 at Aviston. Snow had forced the postponement.

THE MADISON COUNTY SPORTSMAN

By DON HASTINGS
County Conservation Officer

With the close of a very poor rabbit season we now have a month or two lull in outdoor sports.

During this time we catch up on back work and do our annual checking of the various licenses, the most prominent of which is the retail fish sale license. Any store or person who sells fish native to Illinois (this covers almost all except ocean fish) must purchase a retail fish license regardless of whether he sells them fresh or frozen or whether they came from Illinois or some other state.

For the next two months, I will have various officers helping in the county.

If you cannot reach me, the best thing is to call the Madison county jail at Edwardsville, 656-0415; they will contact whatever officer is working. This should only be done if you want to report a violation.

If you just want some information regarding some law, either phone Officer Maynard Kuhn at Pocahontas, 669-4660, or George Semith at East St. Louis, UPton 5-0994.

Recent fines paid at the magistrate court in Edwardsville included $75 fine and $20 costs for night rabbit hunting from an auto and $50 fine and $5 costs for illegal coonhunting. The stronger fines imposed during the past year on serious violations have improved the situation greatly.

With the rabbits so scarce, some hunters stooped to almost anything. One group I failed to apprehend was driving in fields in the Maryville area, covering every inch with a pickup truck and shooting every rabbit they scared up. Some hunters are trying their best to eliminate the rabbit population altogether.

Quail look the best of all, with an outstanding crop left after season for next year's brood stock. Weather permitting, there ought to be a great quail season next year.

As a whole, however, for the common hunter it was a pretty dim year. And there seems to be no shining miracle over the hill. It is going to take a tremendous amount of work from everyone interested to improve the serious hunting situation that we are in.

Prep Basketball Scores

FRIDAY
Madison 80, Highland 67
Venice 101, Breese 44
Cahokia 85, Bethalto 69
Collinsville 77, Alton 67
Belleville 81, Edwardsville 52
Bunker Hill 63, St. Paul 38
Lincoln 79, Dupo 75 (OT)
Worden 83, Wesclin 66

SATURDAY
Granite City 75, Wood River 68
Belleville 88, Alton 79
Collinsville 67, Edwardsville 61
Livingston 91, Aviston 47

Jiffy
Car
Wash

1506 MADISON AVENUE
GRANITE CITY,
NEW HOURS
MONDAY thru SATURDAY
8:00 A.M. to 5:30 P.M.
SUNDAYS
8:00 A.M. to 2:30 P.M.

HAROLD MAINOR
OWNER
GL 1-7922

Here's a
Dust Catcher

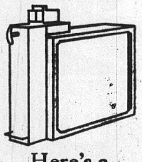

Here's a
better one!

Honeywell's central system Electronic Air Cleaner traps up to 95% of dust, smoke and pollen carried through ducts of forced air heating or cooling systems. Portable units also are available to efficiently clean room areas at least 300 square feet in size. Find out more about these amazing dust catchers this week.

Honeywell
ELECTRONIC AIR CLEANER

TRIANGLE HEATING CO.
CALL
SY 7-0366
WE 1-2988
EVENINGS
TR 7-2110

301 E. CHAIN OF ROCKS RD.
MITCHELL, ILLINOIS
Dist. by Spence Frank & Co.,
St. Louis, Mo.—MI 5-5163

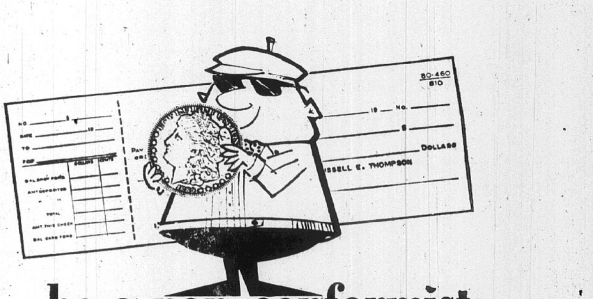

be a non-conformist
about your cash

Make it **personally** yours by keeping it in a **First Bank** checking account. Then, every cent you spend is individually yours—because it has your name on it!

Seriously, everybody has a need for personal money management, the kind made possible with a checking account. That's why we make an extra effort to give your personal checking account special personal attention. We know it's the little things that count, so we add little conveniences, like high quality checkbook covers, the best in safety paper to protect you from forgeries, bank-by-mail and other services. We're different that way—sort of "non-conformist" bankers!

THE COST IS LOW

OPEN YOUR ACCOUNT TODAY
(NEXT PAY DAY AT THE LATEST)

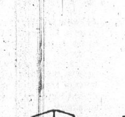

FIRST Granite City National BANK
THE TRI-CITIES' MOST CONVENIENT PLACE TO BANK
Member F.D.I.C.

Tri-City Legion Post To Host County Meeting

Tri-City American Legion Post 113 will host the meeting of the Madison county chapter at 8 p.m. Wednesday.

Plans are being made to celebrate the Legion's birthday March 12 with a corned beef and cabbage dinner and dance at 6:30 p.m. It was announced that James Logue is the new finance chairman.

READY MIX CONCRETE
CALL LYBARGER
GL 2-3107, or GL 2-6180

More Comfort Wearing
FALSE TEETH
Here is a pleasant way to overcome loose plate discomfort. FASTEETH, an improved powder, sprinkled on upper and lower plates holds them firmer so that they feel more comfortable. No gummy, gooey, pasty taste or feeling. It's alkaline (non-acid). Does not sour. Checks "plate odor breath". Get FASTEETH today at drug counters everywhere.

TB Skin Tests Start Tomorrow In GC Schools

The annual tuberculosis testing program in Granite City's public and parochial schools is to get under way tomorrow. It will be carried out by a staff from the Division of TB Control, State Department of Public Health, Harold Thomas, director of special services for the school reported.

The testing will include about 5000 students and all school district employees. Students to take the painless "jet spray" tests are those in all first, fifth and ninth grades and all students in the senior high school.

Use of the jet spray skin test was inaugurated last year.

Thomas said permit forms sent home with pupils several weeks ago must be signed by a parent and returned to the school before the test will be given.

—TRY A CLASSIFIED AD—

When it's a L-O-N-G
S-T-R-E-T-C-H
Between
PAY ----- DAYS
Call on Us for Cash!
Simplify your money problems with a loan from us. Cash advanced to both men and women, married or single. Our repayment terms are convenient.
CITIZEN'S INDUSTRIAL FINANCE COMPANY
"HOME INSTITUTION"
Serving the Community 39 Years
1320 NIEDRINGHAUS AVE. TR 7-0993
L. M. FREESE, Mgr.

Pneumonia is Fatal To John Borders, 68

John D. Borders, 68, of 2524 Sheridan avenue, died at 10 a.m. Saturday in John Cochran Veterans Hospital, St. Louis, of pneumonia. He was an Army veteran with service in both world wars.

Mr. Borders, who had been ill one week, was a retired bartender. He was a native of Indiana and had lived here 33 years. He was a member of Sacread Heart Catholic Church.

Survivors include a son, John Borders of Woodhaven, N. Y.; a brother, Carl Borders of Alhambra; a sister, Miss Helen Borders of Indianapolis, Ind., and four grandchildren.

Funeral arrangements are given in today's obituary column.

Young Passenger Sues For $17,500 Over Mishap

A damage suit for $17,500 has been filed in Madison county circuit court for John Brown, a minor, by his father, Charles F. Brown, against Arthur L. Theis and Joseph A. Michel of Granite City.

The complaint states that young Brown was a passenger in an auto driven by Michel which collided with another driven by Theis on Dec. 12, 1964, on Alexander street. The complaint avers that the youth suffered severe and permanent injuries and charges negligence on the part of both drivers.

Parking Lot Accident

While backing into a parking place at the Bellemore Village shopping center lot, a car driven by Lorene Fulkerson struck the front of one driven by Arvil Daily, 3119 Princeton drive, who was halted behind her at 5:50 p.m. Thursday.

Adult Classes Open in SIU-SW Electronic Language Lab

Programmed instruction in French and Spanish in a newly installed electronic language laboratory on Southern Illinois University-Southwestern Campus is now being offered adult residents of the area, as well as faculty and staff members and their families.

The laboratory, operated for the university by English Language Services, Inc., of Washington, D. C., teaches entirely by mechanical means, utilizing a method which is said to approximate most nearly the way in which a child learns his native language.

Each language has been broken down into basic sounds which have been recorded on tape by native speakers and keyed to a workbook. The student first hears each sound in isolation, then in combinations until they form words and ideas. By repeated association of ideas, the method eliminates the need for memorizing grammatical principles.

The laboratory enables each student to study independently of all others and to progress at his own rate of speed. There are no rigid schedules, as is the case with conventional instruction, and students may study at their convenience as little or as much as they wish between the hours of 9 a.m. and 8:30 p.m. weekdays and between 8 a.m. and noon on Saturdays.

Based on past experience on ELS installations, the course takes from three months to 12 months to complete, depending on the amount of time the student spends each week in the laboratory.

Area residents interested in enrolling for either French or Spanish or in learning more about the courses may write Perry Akins, Language Laboratory, Room 1404, Peck Classroom Building, Southern Illinois University, Edwardsville, or telephone Area 618, 692-2488.

STUDENTS LISTEN in the newly installed electronic language laboratory at the new SIU-SW Campus. The classes are open to adults. Inset (lower right) shows control panel in a student booth.

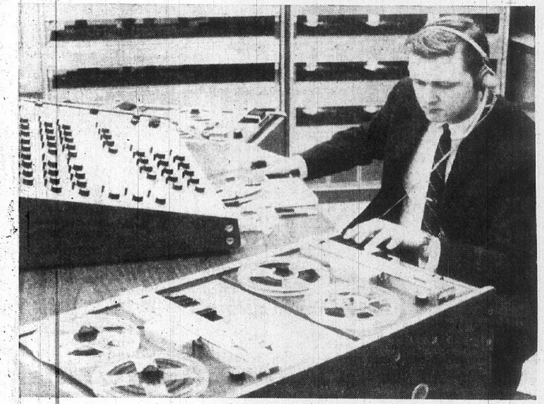

CHECKING STUDENT'S RECORDED RESPONSE to a language lesson is Perry Akins, laboratory representative. The equipment in the background enables every student to listen to a different tape recording at the same time.

Dog Obedience Course Planned by Birdsong

John Birdsong, a local dog handler, announced today that he will conduct a ten-week obedience training course starting Feb. 24. Registrations will be accepted through Feb. 22 by calling GL 1-7885, he said.

Birdsong, who conducted such programs through the park district, explained that recent enforcement of the leash law is one factor involved in dog owners requesting instruction in handling their pets. Classes will be held at 1425 Third street, Madison.

Probation for Battery

Albert Curtis, 504 Meredocia street, Venice, was fined $25 plus $40 costs and placed on six months probation on a charge of aggravated battery filed Nov. 15 by Venice police.

Car Windshield Broken

Warren Stevenson, 3131 Colgate place, reported at 6:30 a.m. Friday that a rock was thrown through the windshield of his 1963 auto parked during the night in front of his home.

BB Damage at Home

A back porch light was broken and five BB holes were found in the rear door at the home of Donald Cook, 2676 Grand avenue, it was reported to police Saturday night.

Speeding Charge

James Moran, 2555 Waterman avenue, was charged with speeding at Stearns avenue and Pontoon road early Sunday.

To Aid in Medicare Filing

Social Security Staffers To be in GC on Thursday

Ralph Brasher, district manager of the East St. Louis Social Security office today reminded Quad-City residents that a number of his representatives will be at the city hall in Granite City on Thursday, Feb. 17 from 9 a.m. to 4 p.m. This later time will allow working people an opportunity to inquire about and file for Social Security and Medicare.

Persons 65 or older by Jan. 1, 1966, have until March 31 to sign up for supplementary medical insurance benefits. Those who do not file by March 31, Brasher pointed out, may have to wait two years for another chance to sign up and will have to pay a higher premium for the Supplementary Medical insurance.

Brasher said anyone intending to file for Medicare or Social Security benefits should have with them a birth or baptismal record.

Barricades Catch Fire

Barricades on 21st street between State street and Grand avenue caught fire at 11 p.m. Friday. The fire department was notified.

County EOC Hires 30 Quad-Cityans For Field Work

Madison County Economic Opportunity Commission has named 30 part-time field workers to inform elderly persons of their Medicare rights and assist them in applying for coverage. Those hired, including seven Granite Cityans and five Madison and Venice residents, will receive instructions on the program from Social Security representatives at 10 a.m. tomorrow at the Venice city hall.

"Operation Medicare Alert," a joint effort by the Madison and St. Clair counties Economic Opportunity Commissions and the Social Security Administration, will officially get under way immediately following tomorrow's meeting. An estimated 6200 elderly persons, some in isolated circumstances, will be contacted before the program is completed on March 31.

Persons eligible for the $3-a-month doctor bill portion of Medicare must sign up before that date, or wait until late next year. The March deadline does not include the hospitalization benefits of the Medicare Act.

Approval of a $21,226 grant in federal funds was announced last week, clearing the way for the initial anti-poverty project in Madison county. The two-county committee had requested a $29,000 grant.

Due to the reduction in funds, the original number of survey takers intended to be hired in the two counties was reduced from 65 to 35 or 40, with Madison county allotted 15 full-time workers.

At a meeting of the Madison commissioners in Edwardsville Thursday, it was decided to hire 30 part-time employees, instead of the full-time quota. Those named are over the age of 55 and will receive a $1.75 hourly wage.

In other action Thursday evening, the commission hired Archie Delmar of Granite City as one of five captains to supervise the survey in the two counties and Mrs. Alice Dougherty of Edwardsville as an office clerk. Earlier, the joint committee appointed William P. Hale of Collinsville to direct the overall Medicare project.

Those to conduct the survey in Granite City, are Mrs. Tina Neunreiter, James Davis, Mrs. Ellen Christy, Mrs. Sophie Parker, Mrs. C. L. Luckert and Charles Motts. Madison and Venice area field workers are Rev. James Jenkins, Mrs. Bessie Berry, Jesse Johnson, Joseph Walker and Walter Newsome.

It was announced at the meeting, the regional office of Economic Opportunity in Chicago is continuing to review the Madison EOC's application for nearly $70,000 in federal funds to start general anti-poverty project surveys on a county-wide basis.

Young Republicans to Host State Board Meet

Final plans for a state board meeting to be held in Madison county for the first time this spring will be made during a meeting of the Granite City Young Republican club March 8.

Officers of the local club for 1966 are Mrs. Joyce Glasgow, president; Miss Carol Hoelscher, vice - president; Miss Linda Smith, secretary; and Earl Meek, treasurer.

Johnson Road Crash

Autos driven west on Johnson road by Derwood Snyder, 2152 Robert avenue, and Janet Line, 2101 Woodlawn avenue, were involved in a collision Sunday morning, a short distance east of Nameoki road at a drive-up mailbox.

FIRST UNITED PRESBYTERIAN CHURCH

22nd & Delmar
David B. Maxton, D.D., Pastor

MONDAY 14:
4:00—Boy Chorister Rehearsal.
7:30—Trustees' Meeting.

TUESDAY 15:
U.P.W. CIRCLE MEETINGS
9:30—A.M., #1, 2646 Cleveland; #2, 3258 Westchester; #6, in the church parlor, baby-sitter provided for pre-school children.
1:00—#3, in the church parlor; #4—2218 Cleveland;
8:00—#5, in the church parlor.
ALL WOMEN IN THE CHURCH ARE MOST CORDIALLY INVITED.
6:45—Boy Scouts of Troop 8.

WEDNESDAY 16:
4:00—Girl Chorister Rehearsal.

THURSDAY 17:
1:00—Coterie served by U.P.W.

FRIDAY 18:
4:00—Caroler Rehearsal.
7:00—Girl Scout Cadettes.

SATURDAY 19:
6:30—Seafarers' Dinner Meeting.

SUNDAY 20:
FIRST SUNDAY IN LENT
8:30 & 11:00 A.M., Worship Services.
9:40-10:40,—Church School.
6:30—Chapel Choir and Junior High United Presbyterian Youth.
7:30—Chancel Choir and Senior High United Presbyterian Youth.

REMBER THE SABBATH TO KEEP IT HOLY.

Grants
KNOWN FOR VALUES
SPECIAL ENDS WED., 9 P.M.
OPEN DAILY 10 A.M. TO 9 P.M. — FRIDAY 10 A.M. TO 10 P.M. — SUN. 12-6 P.M.
Casual Slacks
FOR STUDENTS AND MEN
Grant's Own Brand Pennleigh(R)
IVY OR CONTINENTAL STYLES
$5
REGULARLY 6.99
Tailored to Grants exacting specifications, to assure you the ultimate in fabrics, styling, tailoring and quality. Wrinkle resistant.
Ivy size 29-42, Continental — Size 28-36.
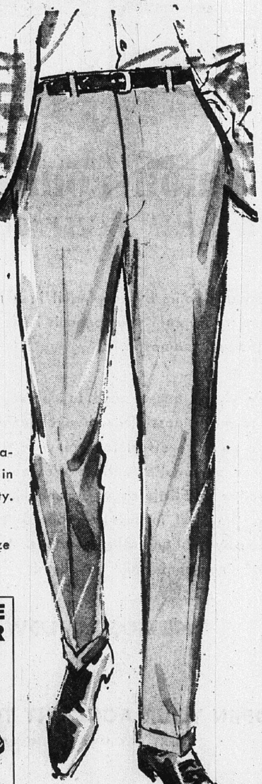
ONLY 100 PAIR TO SELL AT THIS PRICE!
FOR THE ATHLETE OR THE AMBLER
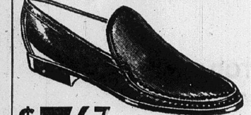
$7.67
Hand sewn Loafers in Black Grain or Cordovan Smooth. 6½ to 12.
WATCH FOR OUR BIG "GRANT DAYS" CIRCULAR TO BE DELIVERED TO YOUR HOME — MON. AND TUES
'Charge-It'...No money down... up to 2 years to pay
W. T. GRANT CO.
Your Friendly Family Store
20 NAMEOKI VILLAGE

WANT MORE FOR YOUR MONEY...KEEP YOUR EYE ON GRANTS
Grants
KNOWN FOR VALUES
TIRES • ACCESSORIES • LUBRICATION
BRAKE SERVICE • WHEEL ALIGNMENT
MUFFLERS • BATTERIES • SHOCKS
FACTORY TRAINED EXPERTS
GRANTS AUTO CENTER
Auto Shop Open Daily 9 a.m. to 8 p.m.; Sat., 9 a.m. to 6 p.m.; Sun., 12-6 p.m.

Get peak performance! More gas mileage!
10-POINT ENGINE TUNE-UP
(1) new points (2) new condenser (3) new rotor (4) clean spark plugs (5) set plugs (6) set engine timing (7) adjust carburetor (8) tighten manifold (9) check voltage regulator and (10) check battery. American cars only.
$6.66 6 cy.
$8.88 8 cy.
PLUS PARTS
ALL WORK GUARANTEED!

First United Presbyterian Church
22nd and Delmar, Granite City
The Rev. Dr. David B. Maxton, Pastor
IN 1965 IN THE U.S.A.
123 Million persons were church members.
1½ % increase in population.
2% increase in church membership.
64 out of 100 are church members.
50 member gain for every 100 in 1945.
20 out of 100 marriages end in divorce, but among church members, only
2 out of 100 marriages end in divorce.
If YOU are interested in
A HIGHER PLANE OF LIVING,
A HAPPIER HOME LIFE,
A BETTER AMERICA,
we would be happy to have you attend our series of four (4) Sunday evening informal meetings for church membership beginning Sunday, March 13, through 20, 27, and April 3,
DEVOTED TO UNDERSTANDING THE CHURCH FOR CHRIST.
YOU ARE MOST CORDIALLY INVITED.
LET CHRIST STIR YOUR HEART WITH HOPE!
MAIL COUPON TODAY
First United Presbyterian Church
Informal Membership Group
22nd and Delmar
Granite City, Illinois 62040
I (we) will attend the informal meetings.
Address..........
Name..........
City .... Phone ....

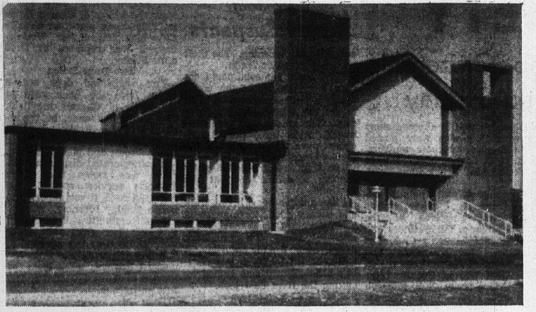

NEW CHURCH SANCTUARY and office wing of Hope Lutheran Church, which was established in Granite City 20 years ago. The new structure will be dedicated Sunday.

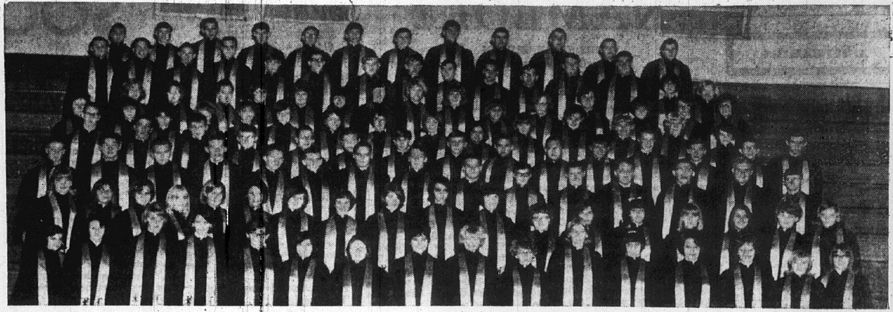

LUTHERAN SOUTH HIGH SCHOOL CHOIR of St. Louis which will sing in the 7:30 p.m. service of music and song Sunday at the new Hope Lutheran Church sanctuary, Garfield and Wabash avenues. Special morning and afternoon services also are scheduled.

Hope Lutheran to Dedicate New Sanctuary on Sunday

REV. G. K. SCHMIDT, first Hope Lutheran Church pastor, now at St. Andrew's Church, University City. He will speak here at 3 p.m. Sunday during a service of thanksgiving and praise.

Hope Lutheran Church, 3715 Wabash avenue, will dedicate its new sanctuary with three special dedicatory services Sunday, Feb. 20.

The dedication service will begin at 10:30 a.m. with a brief valedictory service in the building which has been used for worship since the congregation was organized. After this, the congregation will move to the new building.

Rev. Alfred Buls, pastor, will preach the dedicatory sermon and perform the rite of dedication. Vicar Donald Tanner will serve as liturgist.

New Church Organ

Albert Froemling, organist and choir director, will be at the new Wicks organ in the 10:30 a.m. service for its dedication and again at 3 p.m., when he also will direct the choir.

Rev. G. K. Schmidt of University City, Mo., first pastor of Hope Church, will be the speaker for the afternoon service of thanksgiving and praise beginning at 3 p.m. Pastors Samuel Boda of St. John's and Arvin Twietmeyer of Concordia will assist in this service.

The service of music and song will begin at 7:30 p.m. The choir of St. Louis Lutheran high school South, under the direction of Henry Engelhardt, will sing and Engelhardt will be guest organist. He will play "Toccata in G Major", "Chorales", "Prelude Adagio and Fugue in C" and "Wie Schon Leuchtet." Among selections the choir will sing are "Beautiful Savior" by F. M. Christiansen and "Hosanna" by Orlando Gibbons.

Started in 1946

The Hope Lutheran congregation was started as a branch Sunday school of Concordia Lutheran Church in the Nameoki village hall Oct. 6, 1946, under the direction of Rev. A. O. Gebauer.

In May 1949, Rev. Schmidt became the first pastor, and in the summer of that year plans were started for erection of the first unit, used until now for worship and educational purposes. In 1962, a new parsonage was purchased and the old parsonage was used for expanded Sunday school facilities.

Ground was broken for the new building Feb. 28, 1965, and the cornerstone was set on July 18.

$295,000 Project

Total cost of the project is $295,000.

It provides a sanctuary seating 350 worshippers; a basement with provisions for 12 Sunday school rooms so designed that it may also be used as a large assembly room; and a nursery and kindergarten section.

Next to the sanctuary is an office wing containing a secretary's office, a workroom, the pastor's office and a conference room as well as a ladies' lounge and restrooms.

The parking lot adjacent to the building is blacktop. The balcony holds the new eight-rank organ and facilities for the choir.

G. H. Sternberg & Co. of Granite City was the general contractor and William G. Potter, A.I.A., of Belleville was the architect.

Vandals Damage Autos

Two reports of vandalism to parked autos were reported to police over the weekend. Mrs. Robert Fanning, 1741 Spring avenue, reported Saturday night that a rock was thrown through a front window of her 1963 auto in the 2700 block of Michigan avenue. James Waynick, 2119 Benton street, reported Sunday that his auto was parked in front of his home when a front window was shattered with either a bullet or pellet.

Man in Old, Green Car Tries to Entice Girl

Police are continuing a search for a man about 30 who drives an old model green auto. It was reported Thursday that he tried to entice a six-year-old schoolgirl into the auto with money as the girl was going home for lunch.

The incident occurred in the vicinity of West 25th street and Ohio avenue, and the girl fled into a nearby field when the man got out of the car. As she ran into the field, the man got back into the car and drove off, police were told.

Bound Over for Battery

Clyde R. Sanders, 127 Hampden street, Venice, was bound over to the grand jury on a battery charge last week in magistrate's court. The charge was filed Dec. 10 by Venice police.

Charles Balogh, 87, Succumbs to Cancer

Charles Balogh, 87, of 2219 Alexander street, who had been ill with cancer since August, was dead upon arrival about 11 a.m. Saturday at St. Elizabeth Hospital.

Mr. Balogh, a native of Austria-Hungary, lived here 44 years. He previously resided in Alton and had been employed by Union Electric Co. as a compass operator. He retired in 1950.

His wife, Rachel, died in 1918, and survivors include three daughters, Miss Julia Balogh and Mrs. Raymond (Mary) Hart, both of Granite City and Mrs. William (Violet) Thayer of LaGrange, Ill.; two sons, Charles and James, both of Granite City; five grandchildren and five great-grandchildren.

Funeral arrangements are given in today's obituary column.

Hit-Run Damage

The rear end of an auto owned by Roy B. Moore, 2242 Iowa street, was damaged at Third street and Madison avenue at 8:25 p.m. Thursday when struck by a hit-and-run driver. Moore told Madison police that he was headed east on Third street and was making a left turn into Madison avenue when the other car, headed west on Third street, collided with his. The other driver continued on, Moore said.

Marriage License Issued

A marriage license has been issued in St. Louis to Luada Phillips of Venice and Arthur Woodard of St. Louis.

Crash on Madison Ave.

Involved in a collision Saturday afternoon in the 2200 block of Madison avenue were vehicles being driven by John Petrovich, 3604 Franklin avenue, who was backing into the driveway at a garage, and Suzanne Garrison, 4529 Walter aveue, who was traveling north.

—GO TO CHURCH SUNDAY—

Madison Band Students Concert on Thursday

A band concert will be given Thursday evening at 8 o'clock at the Madison high school.

This is the second in the series of winter concerts under the direction of William Ledbetter and featured on the program will be a student bassoonist.

WE KNOW HOW TO EARN YOUR
Confidence!
. . . and we know how to hold it as well. It is no secret that by dealing fairly and genuinely having the customer's best interests at heart you gain his confidence. You hold it by continuing to serve long after your chance of gain has passed. We want your confidence. We want to prove that we deserve it. Hope you will give us the chance.
Another of a large choice of engagement rings.
Bennington Jewelry
1908 Delmar Granite City

TAXES
Need a FAST FIFTY?
You May Borrow $50 For 30 Days
Your Cost Is $1.50
OUR MONTHLY PAYMENT PLAN

Borrow $120.00	Pay Back $ 5.00 Monthly—Plus Interest
Borrow $192.00	Pay Back $ 8.00 Monthly—Plus Interest
Borrow $240.00	Pay Back $10.00 Monthly—Plus Interest
Borrow $300.00	Pay Back $12.50 Monthly—Plus Interest
Borrow $498.00	Pay Back $20.75 Monthly—Plus Interest
Borrow $600.00	Pay Back $25.00 Monthly—Plus Interest
Borrow $798.00	Bay Back $32.25 Monthly—Plus Interest

At the monthly rate of 3% on loans of $150.00 or less, 2% on balances above $150.00 up to $300, 1% on all balances in excess of $300. Loan can be paid off at any time and interest is charged only for the actual time you keep the money on your unpaid balance. . . . Loans made to Men or Women. Confidential Service.
HOURS: Mon.-Thurs. 9:00-5:00 - Friday 9:00-7:00 - Saturday 9-12
Gateway Loan Corporation
1228 MADISON AVENUE
Half Block North of Schermer's Mkt.
Tilangle 7-7800
"Your Gateway to Money Needs"

HOME LOANS
1930 EDISON LUEDERS TR. 7-0388 GL. 2-4174

MOTOROLA CADET 12 PORTABLE TV
WITH FRONT-LINE DESIGN
Carry it anywhere!
Lightweight, Compact. Easy-to-grip handle. The ideal extra set for the kitchen, den, bedroom or kids' room!
Cadet 12 with Earphone
Private - listening earphone included with Cadet Model 12BP73B. This model also comes in four colors. (Slightly higher.)
Fits places you never thought a portable could . . . because antenna is up-front—in handle!
$99.95 12BP72B
12" overall diagonal tube meas. 74" picture viewing area.
- UP-FRONT controls and sound
- UP-FRONT VHF antenna
- UP-FRONT UHF antenna (clips onto VHF antenna)
- Solid-State UHF tuner
Guaranteed for one full year—not just 90 days! Manufacturer's one year guarantee covers free exchange or repair of any tube or part proven defective in normal use. Arranged through us, labor extra.
SPECIAL! MOTOROLA quality radios
MOTOROLA SOLID-STATE CLOCK RADIO
- Solid-State—instant-play
- 4" Golden Voice® Speaker
- Lets you tell time in the dark
$26.95 XC11B
MOTOROLA Budget Special TABLE RADIO
- Speaker matched to circuit for quality sound
- High-Impact Polystyrene cabinet
$13.88 AT30B
(Some Models Not Available at All Motorola Dealers)
NOW, SEE THE MOTOROLA CADET AT YOUR NEARBY MOTOROLA DEALERS:
IN GRANITE CITY:
Bellemore Hardware, 3222 Nameoki Rd.
B. F. Goodrich Co., 23rd and Madison
Tel Rad TV Service, 3917 Nameoki Rd.
Feder & Huber Furn. Co., 1908 State Street
J & R Auto Store, 1312 Niedringhaus
Les Matyas Radio And TV, 2011 Delmar
IN MADISON: Sterling TV & Appl., 420 Madison Ave.

FEDER HUBER FURNITURE CO.
1908 STATE STREET • GRANITE CITY, ILLINOIS
Economy Wise Knotty Pine Chests
Ready To Paint
Solve that storage space problem with these beautifully styled Super Ponderosa Knotty Pine chests. A real value.
- Only the best, expertly dried, pine used in these chests.
- Deep roomy drawers with smoothly sanded interiors.
- Dust proof bottom.
- Large "Easy to Grasp" drawer pulls
15" x 26½" x 43½" 5 Drawer Chest
SPECIAL AT $19.99
15" x 26½" x 36" 4 Drawer Chest
Special At $16.88
Form a modern Mr. & Mrs. chest by combining two. Men like the deep roomy drawers for neat shirt and clothing storage. Also perfect for the children's room . . . game room . . . or hall way . . . anywhere storage is needed.
SPECIAL PURCHASE 9 DRAWER
15" x 36" x 36"
$24.95
Ideal for any storage problem. Can be used as a chest or dresser base.
Economy of a Gas or Electric Frigidaire Dryer
Frigidaire Dryer
- Lowest priced, but with big, big features! Timer lets you set exact drying minutes—special No-Heat cycle is ideal for airing, fluffing!
- No-stoop Dacron lint screen is right on the door. Fine mesh design traps even tiny particles!
- Gentle Flowing Heat pampers your fabrics!
- New lighter color Porcelain Enamel drum.
Model DAK
$129.95 EASY TERMS
Now—an oven you can clean standing up!
- Exclusive Frigidaire Pull 'N Clean oven slides out like a drawer for stand-up cleaning.
- Cook-Master oven control starts/cooks/stops automatically at times you select.
- Instant heat with Speed-Heat surface unit.
RD-20K 40" electric 4 colors or white.
$2.50 A WEEK AFTER SMALL DOWN PAYMENT

OBITUARIES

The Blossom Shoppe
ROY A. BRAMMEL, Jr.
Flowers of Distinction
20th and Delmar
Granite City, Illinois
Phone TR. 7-1630
Funeral Flower Specialists

BALOGH, CHARLES, 2219 Alexander street. Entered into rest 11 a.m. Saturday, Feb. 12, 1966, St. Elizabeth Hospital.
Beloved husband of the late Mrs. Rachel Balogh; dear father of Miss Julia Balogh, Mrs. Violet Thayer, Mrs. Mary Hart, Charles and James Balogh; dear grandfather and great-grandfather.
Services 2:30 p.m. Tuesday, Feb. 15, MERCER MORTUARY, 1416 Niedringhaus avenue. Interment St. John's Cemetery, Granite City.

BORDERS, JOHN D., 2524 Sheridan avenue. Entered into rest 10 a.m. Saturday, Feb. 12, 1966, John Cochran Veterans Hospital, St. Louis.
Dear father of John Borders; dear brother of Carl Borders and Miss Helen Borders; dear grandfather.
Services 8:30 a.m. Wednesday, Feb. 16, from PIEPER Funeral Home, 1929 Cleveland blvd., to Sacred Heart Catholic Church, 2600 Washington avenue, for 9 a.m. Requiem High Mass. Rosary 7:30 p.m. Tuesday at Piepers. Friends may call after 10 a.m. Tuesday. Interment National Cemetery, Jefferson Barracks, Mo.

CHEPELY, PFC GENE EDWARD, 4032 Lake drive. Entered into rest Feb. 7, 1966, in Vietnam.
Dear son of Mr. and Mrs. Gasper Chepely; dear brother of Mrs. Betty Selph, Sgt. Charles Chepely, Sp5 Jasper Chepely, David Chepely, Mrs. Patricia Todd and Miss Frances Diane Chepely.
Military funeral services 1 p.m. Tuesday, Feb. 15, MERCER MORTUARY, 1416 Niedringhaus avenue. Interment Sunset Hill Cemetery, Edwardsville township.

CLATFELTER, MRS. MARY BELLE, 2621 Center street. Entered into rest 11 p.m., Friday, Feb. 11, 1966, at St. Elizabeth Hospital.
Dear sister of Mrs. Mamie Ross Steele, Mrs. Leona Warren and Mrs. Merlie Shaffner.
Funeral services 8:30 a.m. Tuesday, Feb. 15, from SEDLACK FUNERAL HOME, 2801 Madison avenue, to Sacred Heart Roman Catholic Church, 26th street and Washington avenue, for 9 a.m. Requiem High Mass. Interment Calvary Cemetery, Edwardsville township. Recitation of the Rosary 8 p.m. today.

CLUTTS, FRANCIS, P., Carbondale, Ill. Entered into rest about 10 a.m. today, Monday, Feb. 14, 1966, at Styrest Nursing Home, Carbondale.
Dear father of Mrs. Nora Carver, Mrs. Ethel Roach, Mrs. Sylvia Verity, Dallas, Clifford, Irwin, Eugene, Raymond, Robert and the late Roy Clutts; dear brother of George and Roy Clutts, Mrs. Nora DeRossett and Mrs. Ida Hagler; dear grandfather.
Funeral arrangements are incomplete at SEDLACK FUNERAL HOME, 2801 Madison avenue. (TR 6-1615).

McDEVITT, CARY, (MAC), 2017 Madison avenue. Entered into rest 7:15 p.m., Friday, Feb. 11, 1966, at St. Elizabeth Hospital.
Beloved husband of Mrs. Evelyn McDevitt; dear brother of William McDevitt.
Funeral services 8:30 a.m. today, Feb. 14, MERCER MORTUARY, 1416 Niedringhaus avenue, to St. Joseph's Roman Catholic Church, 21st and State streets, for 9 a.m. Requiem High Mass. Interment Sunset Hill Cemetery, Edwardsville township.

MYERS, J. LEE, 1408 Kirkpatrick Homes. Entered into rest 4 a.m., today, Monday, Feb. 14, 1966, at Pleasant Rest Nursing Home, Collinsville.
Dear father of Mrs. Ruth Boyer, Mrs. Thelma Boughner, Mrs. Juanita Doherty, Robert Myers, J. Lee Myers jr., and Mark Pickett; dear brother of Harrison, George and Clyde Myers; dear grandfather and great-grandfather; dear father-in-law.
Funeral services 1 p.m. Wednesday, MERCER MORTUARY, 1416 Niedringhaus avenue. Interment Hartford Cemetery, Grafton, Ill. Friends may call after 7 p.m. today, Monday.

REDFERN, JOHN EUGENE, 2308 Waterman avenue. Entered into rest 11:45 a.m., Thursday, Feb. 10, 1966, at Jewish Hospital, St. Louis, Mo.
Beloved husband of Mrs. Helen Redfern; dear father of Miss Karen Sue Redfern; dear brother of Gilbert, Myron, Harold and Wendell Redfern and Miss Bernice Redfern.
Funeral services were held 2:30 p.m. Saturday, Feb. 12, MERCER MORTUARY, 1416 Niedringhaus avenue. Interment Sunset Hill Cemetery, Edwardsville township.

Monuments and Markers
NEW GLEAMING STOCK WORK ARRIVING CONSTANTLY
OPEN SUNDAY
COCAGNE MONUMENT WORKS
1711 State St. TR 6-0426

Monuments
. . . whose eternal beauty is backed by the strongest guarantee in the monument industry.
BARRE GUILD Monuments
SAMPSON MONUMENT SALES
R. R. 4, EDWARDSVILLE, ILL.
Opposite Sunset Hills Cemetery
Harry Sampson, Owner 656-1640

NAMEOKI

MRS. DIXIE GRIFFIN
2007 Garfield Avenue — TR 7-0556

CHURCH CLASS MEETS

Mrs. Catherine Cornelison entertained the Aim High class of St. Peter Evangelical and Reformed Church for a monthly meeting Friday evening in her home.

The meeting was conducted by Mrs. Betty Favier, president, and a report was received from Mrs. Alyne Graham. The devotional was given by Mrs. Arline Brinkmeyer on "Lent And How to Observe It." The meeting closed with the Lord's Prayer in unison.

Games were enjoyed and winners were Mrs. Brinkmeyer, Mrs. Graham, Mrs. Frances Georgeff and Mrs. Favier. Birthdays celebrated were those of Mrs. Graham and Mrs. Josephine Sortor. Both received gifts from sunshine friends.

A luncheon was served by the hostess using a valentine theme. Centerpiece was a large red and white heart with arrows running through it.

Along with those mentioned, she served Mesdames Catherine Cornelison, Louise Favier, Juanita Fett, Estelle Monken, Edwa Niepert and June Patterson.

The March 11 meeting will be in the home of Mrs. Patterson, 4521 Lake drive, with Mrs. Louise Favier as hostess.

* * * *

VALENTINE PARTY

Epsilon Eta chapter of Epsilon Sigma Alpha sorority and its guests were entertained with a valentine party in the rathskeller of Mr. and Mrs. Jake Hinterser, 3707 Fair Oaks drive, Saturday evening. The room was decorated.

The evening was spent playing games under the direction of Mrs. Lucille Trittschuh, and prizes were awarded to Fred Trittschuh, Richard Willmore and Mrs. Roberta Arbeiter.

A late evening buffet supper was served to Mr. and Mrs. Frank Arbeiter, Mr. and Mrs. Willmore, Mr. and Mrs. Tom Noonan, Mr. and Mrs. George Grove, Mr. and Mrs. Harold Sabo, Mr. and Mrs. Marvin Boyer, Mr. and Mrs. Trittschuh, Barry Maycock, Miss Virginia Judd, Miss Mary Ellen Steinhauser, Miss Charlotte Atkinson, Miss Glenda Moore and Larry Kemper.

Next meeting will be held in the home of Mrs. Lana Maycock, 65 Riviera drive, March 9.

* * * *

DONATE VALENTINES

The Junior Girls Auxiliary of Emmanuel Baptist Church held a semi-monthly meeting Friday in the home of their counselor, Mrs. Helen Ham, 2577 Spalding avenue. The president, Debbie Honnoll, presided.

The program was given by Marilyn Stagner on "Highways to Home," dealing with migrant workers.

The girls made valentines for the children's ward of St. Elizabeth Hospital. The counselors, Mrs. Ham and Mrs. Edna Stagner, delivered them Saturday afternoon.

Valentine refreshments were donated by Mrs. Wilbur Webb, and the following were served: Peggy Ham, Rita Mahurin, Pam Smith, Tafra Hogan, Sandra Harrington, Debbie Honnoll, Marilyn Stagner and Karen Smith.

Next meeting will be Feb. 25 and a going-away party for Pam Smith, who is moving to California with her parents, will be held Feb. 26. It will be a theatre party.

* * * *

PARTY FOR TEAM

Members of the St. Elizabeth Church basketball team were honored with a party Friday evening in the home of Coach and Mrs. Tony Bellue, 2150 Waterman avenue. The team, "Royals," won second place in the Chouteau Valley tournament.

Centerpiece on the serving table was a basketball-decorated sheet cake. Along with Fr. George Morlock, the hostess served Tom Loman, David Evans, Mike Wilson, Bruce Buttrey, Mike Krieshok, Jim Frey, Denny Kelahan, Mike DeRuntz and Tom Eaton. Mr. and Mrs. Charles Buttrey and the Bellue children, Cheryl and Elaine, also were present.

* * * *

BIRTHDAY PARTY

Mr. and Mrs. Jerry Harper, 2569 Ivy lane, entertained Saturday afternoon with a party in honor of their sons on their birthdays. Danny was six Feb. 11, and Bobby will be eight Feb. 17.

Games were played and prizes were awarded to Kevin Crown, Michele Vincent and Skipper Conreaux.

A birthday cake holder was used as Mrs. Harper's centerpiece as she served a dessert luncheon to the prize winners and Chris and Tammy Vincent, Susan and Barry Kaleta, David Harris, Barry Briggs, Kevin Worster, Jeff Hull, Mark Cain and the honoree's sister, Rondee Sue Harper. Mrs. Harper was assisted by her cousin, Mrs. Charlotte Vincent.

* * * *

NEW CLASS OFFICERS

The Fidelity class of Nameoki Methodist Church met Saturday evening for a monthly meeting, the hosts being Mr. and Mrs. Earl Hooper and Mr. and Mrs. Mike Kawula. Rev. Frank Pierce offered opening prayer.

The meeting was conducted by George Chapman, president, with opening prayer by Ralph Bailey. Freeman Wolfe gave the devotion on "Singing."

Homer Blumenstock was elected president; Frank Carroll, vice-president; Mrs. Virginia Carroll, secretary; Mrs. Sarabell Berta, treasurer; corresponding secretary, Mrs. Candy Kawula; historian, Stan Young; and flower secretary, Mrs. Vi Miller.

Honored on their birthdays were Rod Key, Wolfe and Mrs. Irene Pierce. The meeting closed with prayer by Rev. Pierce.

Present were Mr. and Mrs. George Chapman, Mr. and Mrs. Kawula, Mr. and Mrs. Henry Canham, Mr. and Mrs. Harry Miller, Mr. and Mrs. Blumenstock, William Herman, Mrs. Stanley Young, Mr. and Mrs. Frank Carroll, Mr. and Mrs. Pete Berta, Mr. and Mrs. Glen Johnson, Mr. and Mrs. Wolfe, Rev. and Mrs. Pierce and Mr. and Mrs. Earl Hooper. Earl Hooper's sister, Mrs. Ida Hayes, and Keys' granddaughter, Miss Elizabeth Key of Carbondale, were guests.

The next meeting March 12 will be the annual installation dinner.

MORE ABOUT

Dale Rea is

schools. A primary phase of his efforts resulted in the installation of school crossing guards.

Award Citation

The citation also acclaimed him for "promoting PTA objectives within his school and providing unlimited assistance in PTA-sponsored projects."

Rea is the second Granite City educator to receive the award. Winner of the initial honor in 1958 was Earl Lee, administrative assistant to the superintendent of schools, and former principal of Nameoki school.

Other recipients were Vasil Georgeff, Ralph Monken, George E. Moore sr., Mrs. Ida Hanfelder, Mrs. Kathleen Tadlock and Mrs. Helen Santagato, who presented the award.

Concluding the evening was a program of speech material given by three members of the Granite City high school speech department.

Those performing were Linda Sabo, a junior, who gave an except from "The Rainmaker;" Gail Schermer, a sophomore, who read "The Dairy of Anne Frank;" and Lanie Tadlock, also a sophomore, who entertained with an original monologue entitled, "The Bumbling President." Richard King, GCHS speech instructor, introduced the students.

MORE ABOUT

8 Hurt in

block of Edwardsville road was hospitalized Saturday afternoon. She was Miss Judith Towse 22, of 2535 Edwards street, who is undergoing treatment for cuts to her forehead and chin and bruises to her right arm.

Police said she was driving north when her auto struck a parked car belonging to Lucille Klug, 4120 Edwardsville road. A fence also was damaged.

John Womack, 25, of 2124 Delmar avenue, was injured about 2:45 a.m. Saturday when his auto crashed through the highline barricade at the east end of McKinley Bridge and went onto the highlight tracks.

Venice police said Womack was driving east when he failed to make the turn onto the bridge vehicular approach and smashed through the barricade.

Gary A. Williamson, 18, of St. Louis, suffered minor injuries and was arrested on a reckless driving charge at 4:15 a.m. today when his auto struck a parked car at Second and Franklin streets in Madison. Police reported Williamson, who told them the steering mechanism failed, received a cut lower lip. Identity of the owner of the parked car had not been reported this morning.

FUEL OIL? CALL LINDY'S
TR 7-1809

South Venice

MRS. FREDA LEATON
614 Washington Avenue
TR 6-1502

WOMEN'S SOCIETY DISCUSSES MERGER

The Women's Society of Christian Service held a monthly meeting Wednesday evening in the dining room of the First Methodist Church, 225 Broadway, with Mrs. Gladys Niemeyer in charge of the program.

The subject for discussion was the "EUB Story," pertaining to merger of Evangelical United Brethern and Methodist churches. She was assisted by Mrs. Mable Baker, Miss Marian Cunningham, Miss Helen Korb, Miss Anna Wilcox and a guest, Miss Jane Jenne.

The devotional was given by Miss Cunningham, and Miss Korb gave a final reading from the book, "Claimed by God for Missions." Mrs. Magadalena Smith, president, conducted the business meeting and it was announced that five sick calls had been made during the month.

A dessert luncheon was served by Mrs. Nancy Williams and Mrs. Baker, hostesses for the evening. Mrs. Smith will be program leader for the Feb. 19 meeting, with Mrs. Grace Grimes and Mrs. Neimeyer serving as hostesses.

* * * *

Mrs. Jessie Jones entertained members of the Christmas club Wednesday afternoon at her home in Granite City. Prizes in games were awarded to all members attending.

Refreshments were served, and others present were Mrs. Naomi Boelling, Mrs. Mable McGee, Mrs. Margaret Painter, Mrs. Jessie Foley and Mrs. Hazel Pinter. Hostess for the next meeting will be Mrs. McGee, 814 Third street.

* * * *

Albert Harden, 1212 Robin street, was released Wednesday from Missouri-Pacific Hospital, St. Louis, where he had been a patient for a month undergoing tests and treatment.

* * * *

CD SCHOOL SCHEDULED AT LEGION POST

Venice-Madison American Legion Auxiliary Unit 307 held a monthly business meeting Thursday evening at the Legion Home on Broadway with Mrs. Joyce Austra, president, in charge.

It was announced that a Madison-Bond counties meeting will be held Feb. 16 at the Legion Home in Granite City. A Junior Girls Auxiliary meeting will be held Feb. 19 at the Venice Legion Home.

A civil defense preparedness school will be held at the Venice post Feb. 26 from 9 a.m. until 5 p.m., and on Feb. 27 from 1 p.m. until 6 p.m. All Legion and Auxiliary members are being urged to attend. Any other person 17 or older may participate.

Mrs. Clara Simmons was presented with a lifetime membership pin. Others present were Miss Dorothy Hinson, Mrs. Viola Harrison, Mrs. Estella Bone, Mrs. Fern McMonigel, Mrs. Faye Smith, Mrs. Ellen Douglass, Mrs. Norma Hillmer, Mrs. Zelma Hart, Mrs. Beulah Sizemore, Mrs. Virginia Koeneman, Mrs. Virginia Peach, Mrs. Mildred Scannell, Mrs. Elizabeth Bergrath, Mrs. Mary Ballentine and Mrs. Jessie Hendricks.

A social meeting will be held Feb. 24.

* * * *

PARTY FOR JUNIORS

The Junior department of First Baptist Church was entertained Friday evening at a valentine party at the home of Rev. and Mrs. Ralph Dollar, 1251 Klein street. Mrs. Dollar was assisted by Mrs. Irene Todd, Mrs. Charles Dawdy, Mrs. Wilbur Bryant and Clifford Johnson.

Decorations in the home carried out the valentine theme and games were enjoyed. Prizes were awarded to Debbie Campbell, Jane Metzger, Patty DuBois and Gary Dollar.

A luncheon of punch and valentine cookies was served, and others present were Debbie Woods, Marilyn Denson, Pamela May, Connie Schermer, Arthur and Ronald Vaughn, Jay Metzger, Joe Griffen and Kevin Cagle.

* * * *

VALENTINE PARTY

St. Mark's Girl Scout Troop 309 held a valentine party Saturday morning at the home of the leader, Mrs. Florence Durer, 601 Jefferson avenue. Prior to the party, a discussion was held on the Girl Scout cookie sale and on Girl Scout Week, the second week in March.

Valentines were exchanged and games were played. Prize winners were Beverly Mulnik, Lee Ann Burgener, Peggy Lee and Joan McGarrahan.

Kathy Williams and Laurie Schmidt gave talks on some of our the nation's symbols and Lee Ann, Beverly and Laurie gave a demonstration of telephone courtesy.

Refreshments were served by Lee Ann, Beverly and Laurie, other girls present were Janet McGarrahan, Marce Koelker, Janet Davinroy and Linda Durer.

* * * *

Ralph Anderson, leader, and Roy May, counselor, were in charge of the Leland Burris chapter of Royal Ambassadors Saturday morning at the Venice First Baptist Church.

Charles Yearman, Jay Metzger and Kevin Cagle advanced from the rank of pioneer to pathfinder. A report was given on a hike planned for April and an all-day hike to be held in the near future. It was announced that the group will attend a sportsman's show Feb. 19.

A knot-tying exhibition was given by Charles Yearman, after which outdoor games were played. Others attending were Micky Boushard, Billy Young, Jimmie Woods, Joey Griffen and Gary Dollar.

* * * *

Members of the Good Shepherd Fellowship met Saturday evening at the Venice Methodist Church dining room for a dinner. Table decorations were in keeping with the valentine theme, and hosts were Mr. and Mrs. John Mitchell and Mr. and Mrs. Raymond Harrold.

A brief business session was held with President Harrold in charge, and reports were given. A social time was enjoyed, and prizes in games were awarded to Roger Davis, Mrs. Nancy Williams, Mrs. Elsie Cavner, Mrs. Effie Johnson, Rev. Dan Williams, Toy Johnson and Mrs. Naomi Boelling.

Others present were Mrs. Naomi Davis, Clifford Cavner, Mr. and Mrs. Henry Bilbrey and Danny, Anita and Jimmy Williams. The next meeting will be held Mar. 12.

* * * *

SURPRISE PARTY

Miss Meridel Foley and her brother, Edward, hosted a surprise party Saturday evening at their home, 601 Washington avenue, honoring Miss Nancy Scaturro on her 20th birthday. The honoree was the recipient of many gifts.

The evening was spent in conversation and games of charades. Table appointments were pink and white, and a decorated cake centered the dining table. Seasonal flowers were used.

A dessert luncheon was served, and other guests present were Miss Gloria Ponce, Miss Mary Lou Shambro, Miss Louise Miller, Miss Rose Ann Cooper, Miss Joyce Mangi, Jack and Pete Fields, Nay Shambro, Steve Koelker and Phillip Smith.

SOCIETY

DAR Honors Good Citizenship Winners with Tea Sunday

Drusilla Andrews Chapter, Daughters of the American Revolution, held a tea at Schermer's Garden Shop in Madison Sunday afternoon honoring this year's girls who were winners of the Good Citizenship Awards presented.

The girls were selected from the high schools of Granite City, Madison and Venice by the faculty members of their schools on the basis of dependability, service, leadership and patriotism. This year's winners were Miss Sandra Lee Carlisle, Granite City; Miss Marianna Fisk, Madison, and Miss Judy Reidelberger, Venice.

Mrs. Eva Meier, regent, opened the meeting with the flag pledge, followed by the ceremony in which the pins were pinned on the girls by their mothers, Mrs. H. C. Carlile, Mrs. Talmage Fisk and Mrs. Frank Reidelberger.

Approximately 50 persons attended the tea. Other guests were representatives of the Ladies Coterie, the Business and Professional Women's Club, The Minerva Woman's Club and Daughters of Union Veterans of thhe Civil War of Granite City; the Modern Study Club, Minerva club and Venice Junior Service Club, Venice.

The lace-covered candlelighted tea table held a floral centerpiece and the silver tea and coffee service.

SWEET SIXTEEN PARTY HONORS SANDRA VEACH

Mr. and Mrs. Roland Veach, 3204 Carlson avenue, entertained Friday evening with a "sweet sixteen" birthday party in honor of their daughter, Sandra. Decorations were in keeping with Valentine Day.

Games were led by her cousin, Miss Rosemary Ishmael, and prizes were awarded to Miss Joyce Brown, Miss Carolyn Ellis and Ronnie Kee.

A decorated birthday cake was used as centerpiece. Mrs. Veach was assisted in serving punch and cake by her sister, Mrs. Melba Vennon, and Mrs. Delphine Pulley, to Randy Watson, Richard Hill, Miss Joyce Ship, Sam Miranda, Miss Pat Hamilton, Mike and David Nickell, Jerry and Larry Fuller, Miss Doris Stewart, Gilbert and Dale Dickey, Miss Shirley Mefford, Miss Sue Brimm, Miss Janet Riggs, Skip Hamilton, Jack Miller and the prize winners.

Also present were the honoree's paternal grandmother, Mrs. Eryml Veach; maternal grandparents, Mr. and Mrs. Ernest Miller; aunts and uncles, Mr. and Mrs. Donald Miller and daughter, Ruth Ann, Mr. and Mrs. Dale Miller and sons, Bobby, Stephen and David, and Mr. and Mrs. Jim Vernon; a cousin, Mrs. Barry Jo Harris and son, Toby; and Mr. and Mrs. Lurton Pulley and Mr. and Mrs. Happy Hamilton.

HONOREE AT BRIDAL SHOWER

A miscellaneous shower was given Saturday for Mrs. Marie LaBarge, a recent bride, by Mrs. Virginia Jenkins, Mrs. Jean Hall and Mrs. Maxine Burgess at the Jenkins home, 2412 St. Clair avenue.

Prizes were won by Mesdames Linda Lane, Marion Brown, Catherine Herren, Edna Herren and Miss Jo Onn Pfeiffer.

Twenty-two were present.

The bride is the wife of Marine Cpl. Charles LaBarge, who is serving overseas.

Hardy-Koller Nuptials

Mrs. Ruby June Koller, 2017 Fifth street, Madison, and Horace E. Hardy of Bend road, were married Saturday evening at 8 o'clock at First Methodist Church in Madison. The Rev. Eugene Beasley officiated at the candlelight ceremony.

Mr. and Mrs. Dennis Hinkle were the only attendants.

The bride wore a cranberry red dress with pink accessories and a corsage of pink rosebuds. Mrs. Hinkle was in a cream colored dress and brown accessories.

Preceding the ceremony Bettie Ballentine, soloist sang "I Love You Truly" and "O Promise Me," accompanied by the organist, Glen Ritter.

A reception for 100 guests was held in the church basement.

The bride is a daughter of Mrs. Effie Cleveland, 2812 Buxton avenue. Mr. Hardy's mother from Flat River, Mo. The newlyweds will reside on Bend road.

Mrs. Hardy is a practical nurse employed at St. Elizabeth Hospitau. Her husband is employed by Granite City Steel Co.

Mrs. Knipping Is Moose Queen

Mrs. Virginia Knipping was crowned 1966 "Queen of Hearts" at the annual ball given by the Moose Lodge Saturday evening.

The crowning was preceded by the introduction of the members of the College of Regents and the escorting of the Senior Regent, Mrs. Gladys Markovich by Moose Governor Joseph Jackovich.

Mrs. Mildred Votoupal, junior regent, served as mistress of ceremonies. The hall was decorated with red and white and a dance followed.

Mrs. Evelyn Fector is the retiring queen. The attendants to the new queen were Mrs. Agnes Roderick and Mrs. Frances Aldrich.

Prizes of U.S. Savings Bonds were awarded.

Mrs. Chapman Is Club Hostess

Mrs. R. E. Chapman entertained the Bay View Reading Club at a meeting at the Schermer Garden Shop in Madison Thursday.

After the usual dessert course a business session was conducted by the vice-president, Miss Beatrice Cooley, in the absence of Mrs. Emil Mueller, president.

Mrs. Robert Baumann gave the program, "State Parks and Memorials" in keeping with the study topic for the year, "Southern Illinois."

A brief memorial service was held for a former president and long time member of the club, Mrs. Walter Coolidge, recently deceased. Twelve were present at Thursday's meeting.

HOME BUILDERS MEET AT MORRIS RESIDENCE

Home Builders of Trinity Methodist Church held a monthly meeting Friday evening in the home of Mrs. Thelma Morris, 2900 Victory drive, with opening prayer by Mrs. Elsie Clark.

Mrs. Lucille Benda, president, presided and the lesson was given by Mrs. Lorraine Fogle, chaplain, on "Grief."

A luncheon was served by Mrs. Morris, using Valentine Day as her theme, and prayer at the table was given by Mrs. Ruth Weston. A prize was given to Mrs. Weston.

Others present were Mesdames Minnie Dillard, Wanda Robeff, May Lee, Alberta Raub, Edith McAlister, Laura Kent, Alva Haggard, Madge Talley, Mary Lee Herman, Pearl Kester, Julia Parks, Helen Holder and Patsy Eaton. The March 11 meeting will be held in the home of Mrs. Irene Melton, 4121 Breckenridge lane.

PTA WILL MEET

The Prather school PTA will meet at 7:30 p.m. Tuesday. The meeting will be preceded by an executive board meet at 7 o'clock.

MORE ABOUT

Arrest Suspects

early Sunday morning. The theft was discovered at 7 a.m.

The burglar removed pins from door hinges to enter the office where a cabinet was pried open to get the bowling alley's petty cash. The amoun was not determined. Also, three pinball machines were forced open and the money boxes looted.

The thief left the building by opening a double door at the east end.

Fifteen dozen eggs, bread, milk and canned goods were stolen in a burglary at Carnes market, 124 Roosevelt road, Eagle Park Acres, after 7 p.m. Saturday, it was reported to the county sheriff's office. Entry was gained by cutting the front door lock.

School Burglary

A lost-and-found box and several pieces of jewelry, including rings and bracelets, were stolen in a burglary at Coolidge junior high school, it was reported at 6:35 a.m. today. Offices and several rooms were ransacked. Entry was gained through unlocked windows in the football locker room.

An unknown amount of money was stolen from the home of Litten Joyce, 1701 Garfield avenue, between 4 and 9:30 p.m. Friday while he was away for the weekend. Kitchen and patio doors were forced open.

Bend Road Burglary

Liquor, soda and frozen and canned goods valued at $13 were stolen in a burglary at the home of Clinton Aufderheide of Bend raod after Jan. 31 while he was on vacation in Florida.

Upon returning home Thursday afternoon, he reported he discovered that a basement window was broken to gain entry.

Eddie McCoy, East St. Louis, reported to Madison police at 3:15 a.m. Sunday that coats belonging to him and his wife were stolen while they were in a tavern. He said his wife's two-tone green coat was worth $70 and his coat cost $45.

Quick Thief Gets $51

Susan Voliva, 729 Twenty-eighth street, told Madison police Saturday that her wallet and coin purse were stolen from her purse Saturday afternoon while she was shopping in a store. She said she was stopped in the store by two strangers, a man and a woman, who engaged her in conversation, and that after the couple departed, she noticed her purse was open. Gone were the wallet with $50 and a small coin purse containing $1.70.

A coin changer machine in the Dutch Maid Laundromat, 1400 Market street, was lotted in a manner of minutes after the place was opened at 7 a.m. Sunday Gilbert Rosch, proprietor, reported the theft to Venice police at 9 a.m

Two men arrived in a late model, green auto and were seen to carry a basket inside. The theft was discovered a short time after the men left. Police said the pair either had keys or used bolt cutters on two padlocks. No estimate of the loot was given.

Piggy Bank Stolen

A piggy bank containing $6 was stolen from the home of William Puhse, 121 Troeckler lane, between 6 and 11 p.m. Saturday, it was reported to the sheriff's office. His .22 caliber pistol was found near the door and had been fired.

Two Venice high school students reported to police Friday that their lockers were forced open while they were in gym class and money was taken. Charles Barrett said $3 was taken from his locker, and Robert Douglas reported $6.50 was missing from his locker.

Electric Grinder Stolen

An electric grinder valued at $150 was stolen from a Nelson Construction Co. trailer at a construction site at the Granite City Army Depot after 5 p.m. Tuesday, it was reported at 1:50 p.m. Thursday.

A chain saw with a 16-inch bar, valued at $150, was stolen from a tool box in a truck owned by the West Central Utility Service while the truck was parked at the rear of a service station at 13th street and Edwardsville road at 7:25 a.m. Friday. Two padlocks were sawed off the tool box.

House Burglary

A six-pack of beer, a portable radio, two cartons of cigarets and about $5 worth of meat were stolen from the home of Paul Werner, 1128a Twenty-second street, after 5:30 p.m. Friday. The glass in a rear door was broken to gain entrance.

A black coat, a pair of black gloves, a blue nylon head scarf and a clip board were stolen from the locker of Sandra Harper, 2120 Dawn place, at Granite City high school last Wednesday, it was reported at 11:15 a.m. Friday.

Two Dogs Stolen

Two registered dogs were stolen from the back yard at the home of Charles Mayfield, 2401 Madison avenue, he reported at 5:15 p.m. Friday. One was a black poodle and the other was a brown and black airedale.

A coin-operated dispensing machine was stolen from John Turner's service station, 3300 Nameoki road, it was reported to police Sunday morning.

A golf umbrella and a knob off a sports car gear shift lever were stolen over the weekend in burglary reported Sunday. The unusual loot was taken from the garage of Wilford Widdows, 4017 Braden avenue.

Theft of two gasoline credit cards from his auto while it was parked Friday night on a lot near 20th street and Madison avenue was reported by Lester Vierling, Rural Route One.

Between 150 and 200 pounds of copper wire were stolen Saturday night from the garage at the home of Joseph Brooks, 1182 Douglas street, Venice.

A total of $78 in rolled coins, including $30 in quarters, $20 in dimes, $8 in nickels and $20 in pennies, were stolen in a burglary at the home of Fred Kortye, 1616 Lindell blvd., after 7 p.m. Friday, it was reported at 9:30 p.m. Entry was gained by forcing the kitchen door with a pry bar.

A green waste basket and an assortment of makeup valued at about $5, which she had just purchased at a drug store, were stolen from the auto of Shirley Barker, 2014 Fifth street, Madison, while the car was parked in the 3900 block of Nameoki road between 8:30 and 11:30 p.m. Friday.

A four-speed transmission was stolen from a 1963 auto at the Hundle Pontiac agency, 1801 Madison avenue, it was reported at 6:30 p.m. Friday.

Two spotlights were stolen from sockets in the yard of Dr. Wallace Brylak, 1911 Johnson road, during the week, it was reported to police Friday.

25th Wedding Anniversary

Mr. and Mrs. Willim A. Szedlar, 1109 Twenty-fourth street, were guests of honor Sunday at a surprise party given in the home of their son and daughter-in-law, Mr. and Mrs. William G. Szedlar, 4029 Sara avenue, the occasion being their 25th wedding anniversary.

Present were Mr. and Mrs. George Maitz, Mr. and Mrs. Richard Maitz, Mr. and Mrs. Frank Szedlar, William Szedlar sr. and Billy Szedlar.

The host and hostess were assisted by their daughter, Miss Lorraine Szedlar.

MORE ABOUT

Namekoi Rd.

accused the state of delaying tactics.

Following assignment of Robert Kronst, chief engineer of the highway district at French Village, to this area, Kronst called a meeting of Granite City civic and city officials to discuss the job and iron out difficulties existing at that time. The meeting was held in January last year. At that time those attending the session agreed to a program for securing the right of way and a deadline of March 1, 1965, was fixed for completing right of way negotiations.

R-O-W Work Delayed

As it turned out, right-of-way requirements were not fulfilled until October after tracts of land which the city could not obtain by negotiation were secured by the state through "quick-take" condemnation procedure. Plans and specifications were completed by the highway department and the project was scheduled for bidding.

Another delay developed in December when the Illinois Highway Department said it did not have the money for the project. Construction work was rescheduled for early in 1966. The project then struck the encroachment snag last month when the bureau of roads ruled that all encroachments must be removed from the right of way before bids could be called.

Konzen began a program for removing all minor obstacles and obtaining commitments for the removal of others.

Neither state nor city officials were certain the project would be placed on this month's biddinglist until an advertisement for bids was given the green flag by the bureau of roads office on Thursday, allowing the issuance of bid advertisements on Friday.

MORE ABOUT

Two Major Apts.

tor to keep plans and zoning requirements updated.

The plan commission also decided to file with Madison county officials a copy of the 1961 overall sewer plan. This procedure, Hoelscher explained, gives Granite City the authority to exercise control over the construction of hookup of sewer plants and lines within one and a half miles outside the boundaries of the sewer plan.

No such previous plan has been on file with the county zoning organization. This proposal also is subject to approval by the Granite City council.

Robbery Hearing Monday

Three Granite City youths arrested in River Forest, a Chicago suburb, last Thursday on charges of armed robbery and unlawful use of a weapon, are to be given hearings in the family division of the Cook County juvenile court next Monday, Chicago officials said this morning. The youths are being held at a detention home.

3 Duplexes, Home Boost Construction Values to $111,350

Three duplex houses and a new residence pushed building permit values in Granite City for the first 10 days of February to $111,350. Eight permits were issued.

Permits for the 10-room brick duplex structures were issued to Morris Roney and will be located on Kilarney drive in Shamrock Gardens. The total cost is $54,000.

Joseph Nowicki, 2267 Grand avenue, obtained a permit for a $25,000 six-room and two-bath brick home at 49 Janday lane in the Oaklawn Terrace subdivision.

American Steel Foundries was issued a permit to construct a 54x100-foot foundation for a future parts building at a cost of $22,000. The Hellrung Construction Co. of Alton is the contractor.

Other permits were issued to Fred Bolliger to remodel a store at 1509 Pontoon road at a cost of $3000; Dean Stevens, 2164 Lee avenue, remodeling and repairs, $2500; Harvey Ottinger, 2118 Bryan avenue, repairs to fire damage, $1500; Charles Arbeiter, 2443 State street, remodel kitchen, $1250; and the First Baptist Church, 21st street and Delmar avenue, replace ceiling, $2100.

Another permit was issued to Howard Bischoff to raze the old Nameoki post office building, 3909 Nameoki road, at a cost of $1000.

Mrs. Molique to Take Part in Seminar

Mrs. Thelma Molique of East St. Louis, the former Thelma Haven of this city, will take part in a discussion on "Women As Supervisors and Supervising Women" at a seminar to be held in connection with a dinner of Personnel Women of Greater St. Louis on Feb. 24 at the GAC Women's Club atop the Congress Hotel.

The purpose of the seminar, conducted by Miss Annabell Lamburth and Miss Dorothy Kelley, is to acquaint newer members with the St. Louis organization and the International Association of Personnel Women. Mrs. Molique is director of Women's personnel for the Pet Milk Co., St. Louis.

Boiler Fireman Needed At GC Army Depot

The Board of U. S. Civil Service Examiners for the Granite City Army Depot, Granite City, Illinois, announced today that applications will be accepted from persons interested in employment at the Granite City Army Depot, for the position of boiler fireman stoker at a pay rate of $2.75 per hour.

Information and application forms may be obtained from the executive secretary, Board of U. S. Civil Service Examiners of the depot.

PROCLAMATION

WHEREAS, diseases of the Heart and circulation constitute our Number One Health enemy, being responsible in this community for more deaths than all other causes combined, and causing widespread suffering and economic hardship;

AND WHEREAS, the Number One defense against these diseases is your HEART FUND.

THEREFORE, we proclaim, Sunday, Feb. 20, to be Heart Sunday, within the jurisdiction of our offices, and call upon all our Citizens to support this important drive with their gifts.

DONALD PARTNEY, Mayor, Granite City.
STEPHEN A. MAERAS, Mayor, Madison.
DR. JOHN E. LEE, Mayor, Venice.
THOMAS STAICOFF, Mayor, Pontoon Beach.

Measles Epidemic Is Feared in State

Measles may strike in epidemic proportions this spring if present indications continue. Nearly 2000 cases of measles were reported in the state during January, a higher total than was reported in any January since 1962, it was announced this week by Dr. Franklin D. Yoder, director of the Illinois Department of Public Health.

Dr. Yoder urges parents to have their children immunized against measles. The vaccine is recommended for all children nine months of age and older, including those in their early teens who have never had measles. Vaccine may be used as late as the tenth day after exposure.

Trophy Awarded for Part On Army Football Team

A trophy for playing on a Bridage League football team at Fort Ord, Calif., has been awarded Pvt. Lester Wood, 21, son of Mr. and Mrs. Charles Wood, 35 Michael Drive, who now is stationed at Fort Huachuca, Ariz.

According to a letter received by Mrs. Wood, the team on which her son played won 12 games with only one loss, and that to an A-1 team that eventually won the championship. Private Wood entered service last June and is a chaplain's assistant. He completed his basic training at Fort Leonard Wood, Mo.

PROTECT YOUR FURNITURE
from
LIQUIDS - BURNS
SMEARS - SCRATCHES
WITH EASY TO CLEAN GLASS TOPS
We will measure and cut them to fit your furniture
GRANITE CITY GLASS CO.
DON ADAMS TR 7-5400 - DEAN MABERRY TR 7-5401
18th and Edison

Registration Deadline Feb. 18

National Teacher Exams To be Given at SIU-SW

Southern Illinois University-Southwestern Campus has been designated as a test center for administering the National Teacher Examinations on March 19.

College seniors preparing to teach and teachers applying for positions in school systems which encourage or require applicants to submit their scores on the National Teacher Examinations are eligible to take the tests.

According to Mrs. Mary Jane Loper, assistant director of the Counseling and Testing Center at the new campus, in the one-day session a candidate may take the Common Examinations, which include tests in Professional Education and General Education, and one of the 13 Teaching Area Examinations, which are designed to evaluate his understanding of the subject matter and methods applicable to the area he may be assigned to teach.

Information bulletins describing registration procedures and containing registration forms can be obtained from the Counseling and Testing Center at SIU-SW Campus or directly from the National Teacher Examinations, Educational Testing Service, Box 911, Princeton, N. J., where the exams are prepared.

Registration for the examinations must be sent to the Princeton office by Feb. 18, Mrs. Loper said. Each candidate will receive an admission ticket advising him of the exact location of the center to which he should report. Candidates for the Common Examinations will report at 8:30 a.m. on March 19. The Teaching Area Examinations will begin at 3:15 p.m.

State Police Cars To Get Dual Flashers

A pair of flashing red lights on the roof will replace conventional center-mounted lights now in use on 600 Illinois state police cars in 1966.

Higher speeds on expressways and highways necessitate the change. The lights are synchronized to produce a wig-wag alternating flashing effect, similar to railroad crossing signals. A horizontal bar on which the lights will be mounted will also be used to carry the speaker for the mobile public address system and electronic siren.

FREE TOUR LITERATURE AT HOLIDAY SERVICE

Lt. Moske is Graduated At Air University

First Lt. Theodore A. Moske, son of Mr. and Mrs. Tony Moske of 2309 East 23rd street, has been graduated from the Air University's academic instructor course at Maxwell AFB, Ala.

Lt. Moske, a graduate of Granite City high school, received his BS degree in educational recreation from Southern Illinois University. He is a member of Phi Sigma Kappa. The lieutenant was commissioned in 1963 upon completion of Officer Training School at Lackland AFB, Tex., His wife, Marilyn, is the daughter of Mr. and Mrs. C. J. Tipton of East St. Louis, Ill.

Income Tax Can be Filed without W-2

Many Illinois taxpayers may have to file their 1965 Federal income tax return without having received from their employer a wage and tax statement, Form W-2.

Some advice to these taxpayers was offered today by Jay G. Philpott, district director of Internal Revenue for central and southern Illinois. He suggests:

"Try to get a Form W-2 from your employer. If the employer has gone out of business, contact him or the present owner of the business, and request your Form W-2.

"If you do not succeed, prepare your 1965 income tax return from the best information available, and file it before the April 15 deadline. Attach a note to your return explaining why the Form W-2 is missing."

YOUR HEALTH IS JUST OUTSIDE YOUR DOOR
CALL TR 7-0014,
MILLER'S DRUG STORE

GC Man Honored by 1st Cavalry Division

John Matras, 3221 Fehling road, is one of four employees of the Army UH-1 (Iroquois) helicopter field project office, St. Louis, honored by Major General H. W. C. Kennard, commander of the now famous 1st Calvary Division (Airmobile).

Kennard said that the four were to be commended for their extraordinary efforts resulting in the division's "combat readiness" status on short notice prior to joining American forces in the embattled Southeast Asia republic.

FEDERAL AND MISSOURI STATE INCOME TAX RETURNS PREPARED
O. L. TODD
2316 DELMAR
TR 6-7977
CALL FOR APPOINTMENT

Window Fogs—Accident

While backing up to leave the Snack Shack parking lot at Niedringhaus and Washington avenues, an auto driven by Donald Stewart, 2449 Bryan avenue, struck the right rear of a car owned by Kenneth L. Johnson, 3159 Aubrey avenue, at 10:20 p.m. Thursday. Stewart said his window was fogged.

NEW LOCATION
JOYCE'S BEAUTY SALON
MOVED TO
#16 EAST GATE DRIVE
Lakeview Subdivision
Appointments Only
Call SY 7-0226

EUROPE
22 DAYS — VISITING 10 COUNTRIES
Leave St. Louis — September 29, 1966
QUALITY TOURS
READ and COMPARE ITINERARY With "SIMILAR" TOURS
Personally Escorted by Member of Holiday Service Staff
COST $875.15 FROM ST. LOUIS
HOLIDAY SERVICE
1930 Edison — Come In or Phone — GL 2-3131

One HOUR "MARTINIZING" the most in DRY CLEANING
WE DO OUR OWN DRY CLEANING
Corner of Madison Ave. and 20th
Across from A&P Supermarket
2009 MADISON AVE. TR 7-2969
100% UNION SHOP
WE GIVE PLAID STAMPS

SPECIAL
GOOD TUES., WED., THURS., FEB. 15-16-17
ANY $5 WORTH of DRY CLEANING FOR ONLY $4.00
COUPON
200 EXTRA PLAID STAMPS
WITH ABOVE DRY CLEANING SPECIAL
AND THIS COUPON
COUPON

Franklin Union HAS THE SELECTION... THE VALUES... THE SAVINGS!
GUARANTEED PRICE VALUES

FRANKLIN-UNION
Bonafide Price Guarantee
WE GUARANTEE that if, within fifteen (15) days after you purchase merchandise from us, you can buy the same item elsewhere for a lower price, we will cheerfully refund the difference.
This is your guarantee to buy from Franklin Union with complete confidence.
Your Franklin Union guarantee applies to all purchases. No exceptions.
Sincerely yours,
SIDNEY H. JACOBSON
President

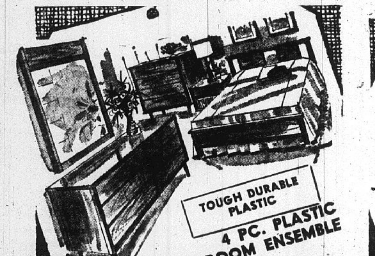

TOUGH DURABLE PLASTIC
4 PC. PLASTIC BEDROOM ENSEMBLE $138
Graceful design! 6-drawer double dresser with framed mirror, roomy chest, bed with decorative panels. Carefree plastic surfaces, in the tawny beauty of walnut.
NO MONEY DOWN

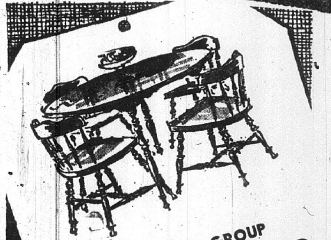

5-PC. COLONIAL DINING GROUP $99
Bring beauty and practicality to your dining area . . . This handsome maple table and 4 mates chairs never goes out of style.
NO MONEY DOWN

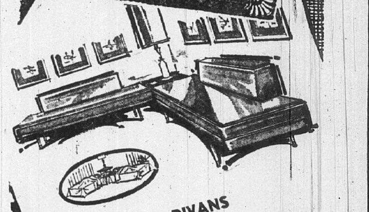

TWIN DUAL PURPOSE DIVANS 2 for $56
12 feet of seating and sleeping on this rugged plastic pair. By day a family room . . . and by night, two comfortable polyfoam-cushioned twin beds.
NO MONEY DOWN

SHOP AT FRANKLIN UNION . . . EVERY PURCHASE HAS A BONAFIDE PRICE GUARANTEE!

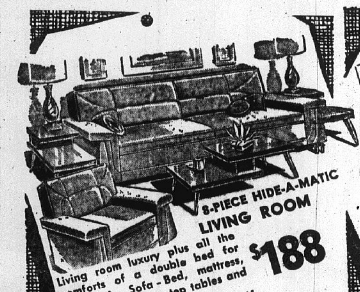

8-PIECE HIDE-A-MATIC LIVING ROOM $188
Living room luxury plus all the comforts of a double bed for sleeping! Sofa-Bed, mattress, chair, 2 lamps, 2 step tables and cocktail table.
NO MONEY DOWN

MUSICAL NURSERY CRIB And Wetproof Mattress. $38.88
Huge roomy crib and musical nursery. Colored birds will promide endless hours of entertainment for baby as he plays and relaxes!
NO MONEY DOWN

DECORATIVE HOLLYOOD BED $59
Lovely Hollywood bed . . . padded headboard, mattress, box spring and frame in twin size can be yours for a low, low . . .
NO MONEY DOWN

PRICES ARE AT THEIR LOWEST . . . TERMS ARE AT THEIR EASIEST . . . NO MONEY DOWN!
GRANITE CITY
19th & Delmar
GL 1-7474
Franklin Union
TRUST US . . . OVER 5 MILLION HAVE SINCE 1898
OPEN 'TIL 9 P.M. NIGHTLY
DOWNTOWN ST. LOUIS 11th and Franklin Open 'til 9 P.M. Nightly
NORTHWEST ST. LOUIS Union and Natural Bridge Open 'til 9 P.M. Nightly
GRANITE CITY 19th and Delmar Open 'til 9 P.M. Nightly
EAST ST. LOUIS 227 Collinsville Ave. Open 'til 9 P.M. Mon. and Fri.
ALTON, ILLINOIS 300 East Broadway Open 'til 9 P.M. Nightly

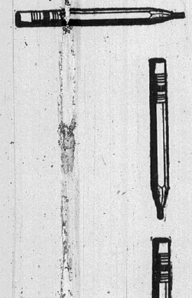

do the ARITHMETIC
Decide how much you can save each payday.
Then stop in at Madison County Federal and open your account. Your money will grow and grow — at the rate of 4½%.
Paid quarterly.

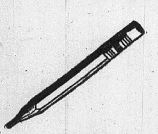

Enroll In Our Fine China Club Savings Plan Now!
MADISON COUNTY Federal
Bellemore Village TR 6-3800

Musso Announces Officially He will Seek Nomination

Madison county Treasurer George Musso, veteran law enforcement official, announced officially today, his candidacy for the Democratic nomination for sheriff.

Under Illinois law, neither a county treasurer nor sheriff can succeed himself. Musso has served as treasurer since 1962, and his term will expire in December.

Musso said he would wage an active and clean campaign, and he has received the endorsement of the executive committee of Madison county Democratic Organization.

Musso served as sheriff from 1958 to 1962. He has served 18 years in the sheriff's office as a night and day deputy sheriff. In addition, he served as a state parole officer under the late Gov. Adlai E. Stevenson.

Musso is well acquainted with many officers in the law enforcement field and has worked for many years with law enforcement agencies. He has served as president of the Illinois Sheriff's Association and presently is on the group's executive board. He also headed the Madison County Police Association in 1957-58.

Born in Collinsville in 1910, he attended public schools there, where he lettered in four sports, winning a full scholarship to Millikin University where he graduated with a Bachelor of Science degree.

His college football prowess won him a place on the Chicago Bears football squad as a regular lineman for 12 years, serving as captain for a number of those years. He was named to the Helms Athletic Hall of Fame at Los Angeles.

Musso was in a serious automobile accident in 1962. Medical doctors were amazed at his virtually complete recovery and credited his excellent physical condition for it.

Musso now makes his home in Edwardsville with his wife, Pauline. They have three daughters and three granddaughters. Musso has been a lifelong Democrat and has been active in party affairs for many years.

Two Divorce Decrees Granted Area Couples

Two divorce decrees were granted to Quad-City area couples in Madison county circuit court last week by Judges James O. Monroe jr. and Howard White. They were issued to:

Naomi Terrell from Stanley Terrell of Granite City. They were married Feb. 5, 1946, and separated last Aug. 3. Desertion was charged. Custody of one child was granted to the mother. The father was ordered to pay $45 per month alimony and $80 per month child support.

James Carl Collins of Granite City from Mollianne Collins of Collinsville. They were married April 19, 1959. Adultery was charged. Custody of one child was granted to the father.

To Undergo Surgery

Mrs. Marge Wuebbles, 2421a Benton street, a checker at Schermer Bros. Market, Madison, was admitted today at St. Elizabeth Hospital, where she is to undergo major surgery tomorrow. She expects to remain as a patient for more than two weeks.

Retailers Seek Lower Curbs To End Auto Door Hangups

Under consideration by Granite City council members is a seven-page listing of recommended replacement of sidewalks, filler strips and curbing in the downtown business district.

The listing was prepared by the Downtown Granite City Shopping Center Association following a survey of the area bounded by 18th street, Madison avenue, Niedringhaus avenue and Cleveland blvd.

Types of recommendation are for the removal of an unneeded mail box post at 19th street and Delmar avenue and for adjustments either in curbs or gutter levels to eliminate a drop which causes auto doors to hit the curbing prevent passengers from alighting on the sidewalk side.

The recommendations also call for replacement of broken sidewalks and curbs and for a continuation of a program started last year by the city street department in paving filler strips between sidewalks and curbs.

In the 22 areas of recommended improvements, the association lists 72 individual projects.

The listing is presently under study by the council's Street committee to determine cost and the extent to which the city will be able to carry out the work.

Four Receive Driver License Suspensions

Driver's licenses of four Quad-City residents have been suspended by the office of Secretary of State Paul Powell for having three traffic violations.

Three of the suspensions were ordered for Granite City men and the other one for a resident of Madison.

The suspensions included John D. Case, 2455 Logan street; Skippy O. Hamilton, 1824 Bremen avenue and John E. Passig, 1753 Chestnut street, all Granite City, and Kascell Jennings, 205 Hill street, Madison.

$100 Fine, 5-Day Jail Sentence on DWI Charge

Charles T. Howland, 22, of 1914 Edwardsville road, was fined $100 plus $5 costs and sentenced to five days in jail Thursday in magistrate's court on a charge of driving while intoxicated.

Charges of reckless driving and leaving the scene of an accident were dismissed on the request of the assistant state's attorney. The charges were filed Aug. 16 by Madison police.

Deputies Arrest Driver

Harry Lee Jones, 215 Harrison street, Eagle Park Acres, was arrested by sheriff's deputies Thursday in Eagle Acres on a charge of driving without a valid license. The sheriff's office claimed his auto backed into a parked car owned by James White, 1132 Market street, the previous Sunday at Terry and Roosevelt streets and left the scene. A tail light on the Jones auto was broken.

Auto Window Broken

Robert Todoroff, 2663 Benton street, reported at 10:15 p.m. Thursday that a rock was thrown through the rear window of his 1964 auto and the trunk lid was dented while it was parked in the 3100 block of Colgate place.

Fred LaCicero Jr. Enlists For Army Radio Repair

Fred J. La Cicero jr., son of Mr. and Mrs. Fred La Cicero, 2588 Boyle avenue, recently enlisted in the Army and is now undergoing basic training at the Army Training Center at Ft. Leonard Wood, Mo.

A graduate of Granite City high school, he enlisted for the radio receiver repair school located at Ft. Monmouth, N. J. This is a 20-week course, which will provide a working knowledge of the techniques required to install, operate and repair radio receiving equipment and equipment associated with interception of radio communications and radio position finding. This schooling was guaranteed him prior to his enlistment at the U. S. Army Recruiting Station, 1340 Niedringhaus avenue.

Police Release Boy To Custody of Mother

A 16-year-old boy arrested by Venice police on a charge of destruction of property, curfew violation and theft has been released to his mother to be returned to Omaha, Neb., authorities said Friday. Police reported the youngster had been living in Venice with relatives and had been a source of repeated trouble to police. The boy was picked up Monday for breaking store windows in North Venice. Police said he also was responsible for a number of thefts.

Leash Law Arrest

William W. Haven, 2450a Cleveland blvd., was arrested at 5 p.m. Thursday on a charge of permitting a dog to run unmuzzled. The complaint was signed by Albert Young, city humane officer. Haven posted $25 cash bail pending a hearing.

DWI, Other Charges Filed Against Driver

Charges of driving while intoxicated, failure to yield right-of-way and disobeying a traffic officer were filed against Clestis W. Snider, 3529 Nameoki road, after his auto struck the right front of one driven by Essie Dotson, 1628 Courtenay blvd., at 4:15 p.m. Thursday.

Police said the accident ocurred at Nameoki road and Primrose avenue.

FUEL OIL? CALL LINDY'S
TR 7-1809

MAYTAG SALES & SERVICE
PARTS & SERVICE FOR OTHER MAKES (Conventional)
Welch Maytag, 1818 State

TRY A PRESS-RECORD CLASSIFIED AD

Birthday Cards
And Cards for All Occasions—
HALLMARK AND GIBSON QUALITY CARDS
GRAHAM'S
BOOK STORE
Niedringhaus and Delmar

MADISON
3-HR. CLEANER
SPECIAL
Tuesday thru Thursday — February 15-16-17
ANY $5 WORTH OF DRY CLEANING FOR ONLY $4.00
WE GIVE PLAID STAMPS
NO EXTRA CHARGE FOR 3-HOUR SERVICE
504 MADISON AVE. TR 7-8571

1965 MODEL MAYTAGS
ONLY A FEW LEFT
Some Odds & Ends — Some Pairs

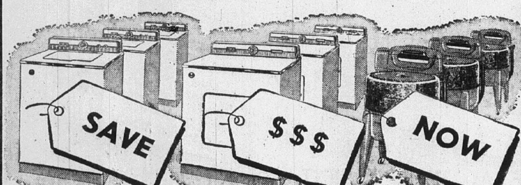

A little out of the way . . . a lot less to pay!
SHOP NOW AND SAVE AT
SUPREME RADIO & APPLIANCES
2109 JOHNSON ROAD
GL 2-5315—TR 7-5559
EASY TERMS
NO MONEY DOWN

Norge Chooses Fredman Bros.
TO INTRODUCE the NEW NORGE "SCOT 12" AUTOMATIC WASHERS and DRYERS
Fredman Bros. Chooses Norge
TO GIVE YOU THE FINEST IN FINE HOME LAUNDRY EQUIPMENT AT GREAT NEW SAVINGS!

SAVE When You BUY IT!

SAVE When You USE IT!

new NORGE SCOT 12 AUTOMATIC WASHER

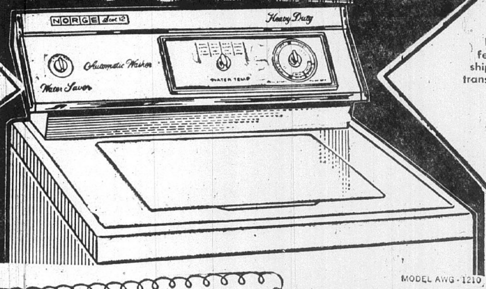

MODEL AWG-1210

SAVE HOT WATER
The Scot saves up to 3,900 gallons of hot water per year and saves the gas or electricity required to heat the water.

Save Time
The Scot 12 does the same job as other washers in approximately 98 hours less operating time per year. Means less wear on machine, too.

SAVE ON REPAIRS
The Norge automatic washer is backed by a FULL 2 YEAR Parts Guarantee against defects in material and workmanship with 5 year guarantee on transmission components.

SAVE DETERGENT
The Scot 12 saves up to 64.4 lbs. of detergent yer year.

OPEN 9-8:30
TONIGHT THURSDAY FRIDAY

Free Parking On Our Lot While Shopping at Fredman Bros.

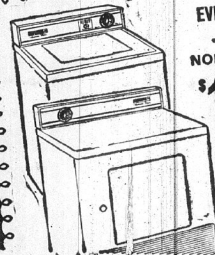

EVERY INCH NORGE QUALITY ...LOWEST PRICE EVER!
NORGE AUTOMATIC WASHER
$139.95
- Fully automatic washing action
- 3 water-temperature selections
- Porcelain wash basket

AWF 1002

NORGE AUTOMATIC DRYER
$99.95
- Giant 6 cu. ft. drum
- Big 21" blower fan
- 2 drying temperature selections

DEF 1002

SEE 'EM! COMPARE! 2 GIANT VALUES

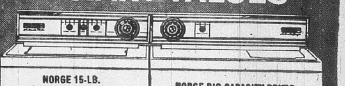

NORGE 15-LB. AUTOMATIC WASHER
$199.95
AWF 1522
- Handles biggest loads
- 3 heat selections
- 5-year warranty (1 yr. on motor)

NORGE BIG-CAPACITY DRYER
$119.95
DEF 1510
- 2 wash speeds
- Washes all fabrics, all 15-lb. loads
- Flexible water level control

MASTEPIECE IN FINE CABINETRY
AM/FM Radio · Stereo Phono Console
with a new dimension in listening pleasure!

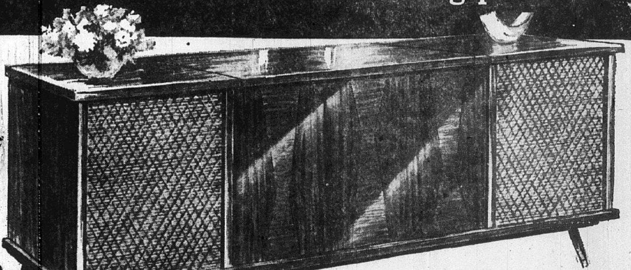

See Our Complete Selection of STEREO HI-FI CONSOLES Priced as Low as $88

Handy Lift Top With Record Storage

DELUXE 60" HIGH FIDELITY FM-AM STEREO IN SELECTED WOOD VENEERS
$168

A whole new world of listening pleasure in a superb cabinet! Beautifully crafted with inlaid pattern protected by many coats of lacquer . . . then hand rubbed to a piano finish. Lift-up top exposes professional type turn table and well organized controls you need for full crisp sound. Drift free FM — strong AM radio.

CHECK THESE OUTSTANDING FEATURES

8-Speaker System Surrounds You With Sound.
Professional Bezel With Full Controls.
Long Lasting Diamond Needle.
Fully Automatic "Professional Type" 4-Speed Record Player.

OPEN
Mon. - Thurs. - Fri.
9:00 a.m. - 8:30 p.m.

FREDMAN BROS. Furniture
NIEDRINGHAUS AND DELMAR AVE. GRANITE CITY GL 2-5160

FREE PARKING ON OUR LOT WHILE SHOPPING AT FREDMAN BROS.

Madison

MRS. LENNA WILLIAMS
1638 Sixth Street
TR 7-0317

CLUB HEARS REVIEW

Mrs. Clenna Vaughn had tables arranged with china and silver as members of the Minerva Reading club arrived at her home, 1546 Fourth street, Thursday evening with covered dishes for a pot luck supper. Mrs. Gladys Gitchoff was co-hostess with Mrs. Vaughn.

A business meeting was conducted by the president, Mrs. Vaughn. Topics were discussed and a report was given by Mrs. Karol Rekas.

Roll call was responded to with current news by Mrs. Helen Holder, Mrs. Helen Daley, Mrs. Helen Purkaple, Mrs. Shirley Watkins, Mrs. Georgina Waggoner, Mrs. Mary Molitor, Mrs. Shirley Rapoff, Mrs. Clova Taylor, Mrs. Birtie Weiss, Mrs. Anna Mae Echols, Mrs. Lenna Williams, Mrs. Vaughn, Mrs. Gitchoff and Miss Mary McBrian.

Mrs. Rekas presented a book review on "Those Who Love" by Irvin Stone. She discussed the courtship of John and Abigail Adams.

The next meeting will be held March 10, with Mrs. Echols and Mrs. Taylor as co-hostesses.

* * * *

The Ladies Quilting Society of the Madison First Methodist Church met Thursday in the church for a day of quilting. Mrs. Ann Ritter delivered the devotional, followed with prayer.

The group enjoyed lunch in the basement prior to resuming quilting. Those taking part were Mrs. Ritter, Mrs. Minnie Martin, Mrs. Ruth Roberts, Mrs. Amanda Hill, Mrs. Nova Sanders, Mrs. Alma Capehart and Mrs. Helen Cook. Mrs. Wilma Sackett quilted after the noon hour.

* * * *

Mrs. Ruth Ann Planitz, Mrs. Janet Werner and Mrs. Bea Stenitzer accompanied cub scouts of St. Mary's Pack 47 to a St. Louis television program Wednesday afternoon. Mrs. Stenitzer, den mother, had made arrangements for the boys and their guests to appear.

Candy, fruit, records, a doll and other items were presented to the group. Cub scouts going were John Bulya, Aloyes Ruesing, Jerry Planitz, Kevin Werner, Victor Barnhart, Paul Bonk, Ricky Martes, John Piechocinski, George Stenitzer and James Haddock. Guests were Helen Jo Zelenki, Sandra Lynn Stenitzer, Keith and Kathy Werner and Kimberly, Skipper and Mark Planitz.

* * * *

The St. Mary's Cub Pack 47 blue and gold banquet will be held Feb. 27 at 4:30 p.m. in the school cafeteria.

* * * *

HONORED AT SHOWER

Mrs. Sharon Sherfy was guest of honor at a cradle shower Wednesday evening, given at the home of her grandmother, Mrs. Georgia Trebing, 1824 Sixth street, Madison. Hostesses with Mrs. Trebing were Mrs. Shirley Watson and Ginny Sherfy.

Games were played and prizes were won by Mrs. Wanda Schewe, Marcella Townsend, Mrs. Phyllis Trebing, Mrs. Evelyn Trebing, Mrs. Anna Palsgrove, Mrs. Florence Kierski and Miss Charlotte Taylor.

Others present were Mesdames Florence Szervinski, Holly Clay, Pat Watson, Virginia Trebing, Verna Furfaro, Thelma Sipes, Shirley Meikamp, Sophia Kraies, Alberta Taylor, Jo Ann Mikolaszuk, Rowena Mikolazuk, Mary Ellen Meikamp, Helen Hickson, Dorothy Jones, Terry Wilgatek, Dorothy Sanders, Mary Hughes, Mary Yakubiak, Vicki McQuay, Gertrude Rutkowski, Regina Piechocinski, Shirley LeMaster, Brenda O'Bear, the honoree and Misses Charlotte Sherfy and Linda Watson.

* * * *

CRADLE SHOWER

Mrs. Ann Epperson of Edwardsville was honored with a pink and blue shower Thursday evening in the home of her aunt, Mrs. Nillie Nolan, 1719 Collinsville avenue, Madison, and her grandmother, Mrs. Vida Ray.

Gifts were presented. Refreshments were served by the hostesses to Mesdames Dorothy Barnes, Hilda Barnes, Bobby Barnes, Ruby Thompson, Shirley Thompson, Edith Ortiger, Connie Stanfill and daughter, Pamela, Martha Stanfill, Mary Stanfill, Margie Hall, Nancy Dunlap, Florence Brooks, Lucille Broyles, Carol Broyles, Carla Barnes, Connie Broyles, Luetta Griffen, Rose Griffen and Claretta Byrd and Misses Pat Broyles, Pat, Betty and Raylene Byrd, Evelyn Barnes and Carol Thompson. Games were played.

* * * *

The junior high church school class of the First Methodist Church sponsored a skating party Thursday evening at the roller rink in Granite City. The Madison group invited the junior high church class of the Venice Methodist Church.

Sixty-four boys and girls were in attendance, and skating demonstrations were given for the group. Adults accompanying them were Harry Johnson, class teacher, and Mrs. Ken Paterson, Mrs. Barbara Greenlee, Mr. and Mrs. Elmer Voegeli, Bill Karius, Rev. and Mrs. Eugene Beasley and Rev. Dan Williams of the Venice church.

* * * *

MRS. FOGLE HOSTESS

United Presbyterian Women's Circle One of the First United Presbyterian Church met in the home of Mrs. Marion Fogle, 1664 Fourth street, Thursday. Mrs. L. C. Harlan, president, presided and a one o'clock luncheon was served.

The invocation was by Mrs. Harlan and she used for the devotional a Concern magazine article by Margaret Bailey Speer.

Announcement was made of a World Day of Prayer service to be held at the Bethel African Methodist Church, West Madison, Feb. 25 at 7:30 p.m. Mrs. Eleanor Burns made a report on the "Least Coin," and Miss Luella McCoid was leader for a study period on the "Reluctant Missionary."

A get-well card was signed for Mrs. John McElwain, who was in St. Elizabeth Hospital. Mrs. Harlan read names from the yearbook of prayer, followed with closing prayer by Mrs. Fogle.

The hostess was assisted by her mother, Mrs. Katherine Degischer, in serving those seated, who included Mrs. Daisy McDonald, Mrs. Bertha Wilson and Mrs. Nora McCoid.

* * * *

LITERARY CLUB MEETS

The Madison Literary club met Friday evening in the home of Mrs. Dennis Revelle, 1712 Sixth street, Miss Ellen Follmer presiding.

Miss Nelle Carr was speaker for the evening, using as her topic Jane Adams and her "good neighbor" policy as developed in Hull House of Chicago. Restoration of the famed Hull mansion is a statewide project of Federated Women's Clubs for 1964-1966.

Refreshments were served by the hostess, assisted by her daughter, Mrs. William Kincaid, to those mentioned and another guest, Mrs. Charles Delps, and members, Miss Grace Dricken, Mrs. L. C. Harlan, Mrs. R. J. Hill sr. and Mrs. Estella McBrian.

A valentine theme was carried in the appointments, and the hostess presented each with a valentine. A get-well card was signed for Mrs. John McElwain, who has just returned home from the hospital.

* * * *

The Busy Bee and Fluttering Butterfly patrols of Junior Girl Scout Troop Five met Thursday with the leaders, Mrs. Mae Hendrickson and Mrs. Rose Lawrence, for a valentine party.

A number of the girls decorated the tables and served as hostesses, and plays were given. A valentine exchange was held and Mrs. Lawrence and Mrs. Hendrickson received valentines from the girls. A get-well card was signed for Mrs. Lawrence's husband, a patient in St. Elizabeth Hospital.

Those present were Alicia Hendrickson, Debbie Lawrence, Sharon McBride, Carol Ann Nixon, Jennifer Steel, Carolyn Dunnavant, Gloria Boyd, Nancy Maxwell, Debbie Barham, Susan Grimes, Ronda Hadley, Sandra York, Debbie Boelling and Iva Goskie.

* * * *

The Elizabeth Borah circle of First Baptist Church met Wednesday in the educational building, with covered dishes served during the noon hour. The meeting opened with prayer by Mrs. Georgia Brown.

Mrs. Jewel Ratliff presented the topic, "Teaching Missions in the Church." Mrs. Anis Jones, a member of the circle, is moving out of town and the group presented her with gifts.

Members taking part were Mrs. Opal Fogle, Mrs. Birdie Hobbs, Mrs. Doris Macklin, Mrs. Pearl Kingsley, Mrs. Kenneth McDaniel, Mrs. Chloe Maxon, Mrs. Ora James, Mrs. Ruth Colwell, Mrs. Lucy Bond, Mrs. Hilda Jackson, Mrs. Ruby Wood and guests, Mrs. Phyllis Papamarkoff, Mrs. Ann Webb, Mrs. Mary Lou Lybarger and Mrs. Myrtle McDowell.

* * * *

SCHOOL MOTHERS MEET

Madison Harris School Mothers met Wednesday evening at Harris school. Mrs. Evelyn Holt, president, presided. Mrs. Jettie Thornton and Mrs. Flossie Riffle welcomed the members and a guest.

Letters of thanks for donations were read from the March of Dimes and Easter Seal fund. Mrs. Holt and Mrs. Delores Gasho were chosen to attend the Madison 75th jubilee meeting this evening.

Mrs. Holt introduced Raymond Dragich, who spoke on the Madison school's "project Uplift" and of teacher-aides being employed and their duties.

Hostesses, Mrs. Bernadine Weidner, Mrs. Marilyn Schaffner, Mrs. Laverne Harris, Mrs. Sandra Francis and Mrs. Joyce Taylor, served refreshments. The next meeting will be March 9.

* * * *

DISTRICT CONVENTION AT CHURCH OF GOD

A district convention was held Friday evening and Saturday at the Church of God Of Prophecy, 1732 Rhodes street. Members and pastors of Jerseyville, Belleville, Granite City and East Alton were in attendance.

Rev. Kenneth Dees of Venice, pastor of the Madison church, introduced the following pastors: Rev. Walter Schultz, Jerseyville, Rev. Lester Deckor, Belleville, Rev. Floyd Sheeley, East Alton, Rev. L. W. Crader, Granite City, and Rev. Roger Sparks, Lawrenceville, and Rev. Everett Higdon, also of Lawrenceville, state representative of the church. Each gave a talk.

Rev. Sparks spoke on the youth camp, and Mrs. Grace Higdon discussed church missionary work. Ladies of the church prepared a dinner for noon Saturday.

Rev. Bill Jones of Corinth, Ill., started a revival at the Madison church Sunday evening, and it will continue each evening at 7:30 this week.

Board Action Tonight On Teacher Employment

Tonight's 7:30 session of the Granite City school board is scheduled to include extension of employment in 1966-67 for teachers aged 65 and 66, granting of tenure, and extension of non-tenure status for some instructors.

Action also will be taken on the next school calendar, bids, a cafeteria workers' agreement, administrative salaries, craft union contacts, a change order on the high school cafeteria construction project, school election judges and polls, a high school stadium proposal and state inspection reports.

DeMolay Chili Supper To be Held Tuesday

The Granite City DeMolay Mother's Club, under the direction of Mrs. Martha Ebrecht, president, will prepare and serve chili for the Granite City Chapter Order of DeMolay's annual chili supper Tuesday evening from 5 to 8 p.m.

DeMolays will help serve and assist with the carry out service. A regular meeting has been scheduled after the supper, the first in a month, as the last meeting was postponed because of the heavy snowfall. The master council is David Cook.

GC Jaycees to Hear Talk by John Bernard

John Bernard, executive secretary of the Associated Retailers and Civic Association, will be the guest speaker at the February dinner meeting of the Granite City Jaycees at 6:15 p.m. Wednesday at Tri Mor Bowl. The speaker is a past executive director of the 1500-member Omaha Jaycee chapter.

Reservations for the "musochelli" dinner may be made with Michael Day, chairman. Plans also will be completed at the meeting for a tour of a St. Louis brewery on March 1, Day said.

Two Radar Arrests

Earl S. Snyder, Edwardsville, and Barry L. Rideout, Dupo, were arrested on speeding charges Friday afternoon at 1300 Edwardsville road where police operated a radar unit. The drivers were summoned for hearings by Feb. 25.

Woman Falls, Injured

Mrs. Marion Hoy, 2046a State street, was given treatment at St. Elizabeth Hospital at 5:05 p.m. Friday for an injury to her left elbow suffered when she tripped on a sidewalk in the 2000 block of Grand avenue.

Property Damage Charge

Harry E. Neuling, 22, of Rural Route One, was arrested at 3:40 p.m. Friday on a charge of criminal damage to property. The complaint was signed by David C. Paoli. Neuling was released on his own recognizance.

$100 for $1.50
YES! We say you can borrow $100 costs $1.50 for 15 days
Come see us confidential
Men or Women
large amounts if you desire
It doesn't matter if you owe others, you can still borrow from us!
Reliable Loan Corp.
19th and State, Granite City
TR 6-5050
Open Weekdays 'Til 5:30 P.M.
Sat. 'Til 2 P.M.
Monday and Friday Night 'Til 8 P.M.

DO YOU HAVE A PROBLEM of CONDENSATION
Ruining your woodwork, walls, drapes? Let us take care of this problem now and also the cold winter months of January, February, March with our fast service on installing our Triple-Track Aluminum Storm Windows and Aluminum Storm Doors.
FREE ESTIMATES
GRANITE CITY GLASS CO.
DON ADAMS TR 7-5400 - DEAN MABERRY TR 7-5401
18th and Edison

SAVE MONEY! SAVE STAMPS!
DONT MISS IT! SAVE 2 WAYS!

MORTON'S SALT Plain or Iodized ..... 9¢
Limit 2 with $2.50 Purchase

OUR CHEF'S BEST 2% SKIM MILK full gallon 59c

Self-rising or Plain—Omega Flour 5 lb. bag 59c
PLUS 50 EXTRA RAINBOW STAMPS

Aro-Dressel BISCUITS 6 cans 49c

Sweetheart Sandwich Spread or SALAD DRESSING QT. 39c

$800 IN THIS WEEK'S BIG GIVE-AWAY
JACKPOT DAYS
John Conkovich, 3229 Princton dr., did not have a card. This week — $800. No purchase required. just be sure you have a Schermer Bros. Jackpot Card — and that it is punched each week. If we select your name — WE CONTACT YOU.
Winner of Free "Moistaire" Humidifier—Edwin Turner, R. R. #1, Box 1020, Granite City. Remember, one more Humidifier is to be given away this week.
IMPORTANT NOTICE: Beginning this week listen to our Jackpot Award at 5:30 p.m. — broadcast from our store over WGNU — 920 on your dial.

DOUBLE RAINBOW STAMPS TUESDAYS

YOUR RAINBOW STAMP STORE
Schermer's
OPEN EVERY NITE 'TIL 9 P.M.

LEO AVERY STAN
12TH AND MADISON AVE. MADISON

Paramount TAMALES 4 300 cans $1.00
Tenderleaf Tea Bags 100 in box 99c
Crystal Brand Peach Preserves 2-lb. jar 49c
Nestle Chocolate Quick 2-lb. can 71c

Tender Beef RIB or SIRLOIN Steaks lb. 69c

Fresh Lean PORK STEAKS lb. 59c
SLICED POLISH BOILED HAM .... lb. $1.19
Rath's by Piece Braunschweiger lb. 49c

Tender Beef Cube Steak each 10c
Boneless Fillet of Perch or Halibut 5 lb. box $1.95
Breaded COD FISH Steaks each 10c
Champion, Whole, Half, First Cut Slab Bacon lb. 69c
Our Own Pure Homade Pork Sausage lb. 59c
Skinned Jack Salmon 3 lbs. $1

Reg. 35c Betty Crocker CINNAMON ROLLS 4 pkgs. for $1

Paramount Polish Style KOSHER GERKINS 22-oz. jar 39c
BIX MIX BUTTERMILK BISCUIT MIX 7½-oz. pkg. 10c
FLAP STAX BUTTERMILK PANCAKE MIX 6½-oz. pkg. 10c
PY-O-MY FUDGE OR WHITE FROSTING MIX pkg. 10c
Wagner's Breakfast Drink ORANGE or GRAPE DRINK quart 29c
PY-O-MY CAKE MIXES 7-oz. pkg. 10c
Yellow - Devil's Food - White or Pound Cake

LIQUOR DEPT.
FALSTAFF BEER Plus Dep. Case $2.99
Burgemeister Beer
Case of 24 - - - - - $2.49
24 Cans - - - - - - $2.89
8-Can Pack - - - - $1.00
MOGEN DAVID WINE
GRAPE, CHERRY, BLACKBERRY qt. 98c

Golden Ripe BANANAS 4 lbs. 29c
Northern Red Potatoes 10 lbs. 39c 100-lb. bag $3.75
Puerto Rican SWEET POTATOES 4 lbs. 29c
Jonathan APPLES 4 lb. cello 29c
Northern YELLOW ONIONS 5 lbs. 25c

HOTSHOT DRUG SPECIALS From Schermer's Mkt.
Helene Curtis Hair Spray Reg. $1.69 69c
Miss Spray Hair Spray Reg. $1.50 69c
Breck Shampoo $1.00 size 69c
Suave Shampoo 60c size 29c
Alberto VO5 Shampoo $1.75 size 89c
Pond's Lotion Angel Skin Reg. 59c 29c

Nameoki

MRS. D. X. E. GRIFFIN
200[illegible] Garfield Avenue
TR 7-0556

NAMEOKI PARENTS TO HEAR SUPT. JOHNSON

Boy Scouts and cubs will don uniforms and attend a meeting of the Nameoki grade school PTA Tuesday evening at the school. Guest speaker, School Supt. Russell D. Johnson, will [illegible] "What's New in Education." Mrs. Twila McKinney will preside and there will be reports by Mrs. Rella Knapp and James Roller.

Certificates and awards will be presented to Nameoki school children who sold over $25 worth of magazines this fall. A committee will be chosen to nominate 1966-67 officers, and past presidents of the PTA unit will be introduced.

Charles Mase, ways and means chairman, has announced that plans are being completed for a basketball bazaar Feb. 25 at the school. Bert Ahrens, safety chairman, has reported that a "block program" to aid pupils' safety will go into effect soon for the Nameoki school area.

Mrs. Mary Jane Howell, room mother chairman, has announced that valentine parties were held at the school today. A PTA board meeting has been set for Mar. 8.

* * * *

FROHARDT PTA TO SEE VIETNAM FILMS

"Founder's Day" will be observed by the Frohardt school PTA tomorrow evening and two films on Vietnam will be shown: "The Full Blade" and "Why Vietnam?"

Fourth grade room mothers will serve home-made cakes, and prizes are to be given at this and future PTA meetings. President Francis Herman will conduct the meeting and reports will be given by Mrs. Charlotte Gauen and Principal Lee Reid.

It has been announced that 1721 boxes of candy have been sold by 235 Frohardt pupils.

A PTA board meeting is to be held March 9.

* * * *

HAIR STYLES TOPIC OF SORORITY CHAPTER

Epsilon Eta chapter of Epsilon Sigma Alpha sorority held its February meeting in the home of Miss Charlotte Atkinson, 5036 Lake View drive, Wednesday evening. Miss Glenda Moore, president, announced there will be a board meeting in Taylorville, Ill., March 13.

An educational program was presented on "Self Improvement." Hair stylists, Miss Brenda Margulen and Miss Pat Whaley, showed how a "wiglet" is worn. They were accompanied by Mrs. Lenard Fleishman, who served as model. Mrs. Lucille Trittschuh then had her hair styled, using a wiglet.

Gifts were presented to the guests from the club, and refreshments were served by the hostess, using valentine favors and napkins.

A special prize was awarded to Miss Mary Ann Luebbert, and also present were Misses Brenda Luebbert and Mary Ellen Steinhauser and Mesdames Carol Grove, Nancy Sabo, Roberta Arbeiter, JoAnn Borowitz, Judy Hinterser and Lana Maycock.

* * * *

A weekly meeting was held Wednesday afternoon by Junior Girl Scout Troop 564, sponsored by St. Elizabeth Church, at the school. Jean Marie Mecava and Kimberly St. Ivany gave reports.

The girls enjoyed food prepared by Helen Gyarmati and Debra Friedel. They turned in cookie sales cards for March 16 distribution.

The scouts made Valentine gifts for their mothers, and next week will complete work on the dramatics badge.

Also present were the leader, Mrs. Helen Favier, co-leader, Mrs. Mary Mennerick, and Girl Scouts Maureen Andria, Mary Ellen Barth, Janice DeWitt, Katrina Duncan, Debra Heath, Donna Kaseberg, Connie Koesterer, Cathy Kutosky, Cathy Leeper, Denise Lehmkuhl, Regina Mennerick, Jackie Miller, Catherine Morris, Karen Nemeth, Patricia Beljanski, Donna Portell, Lauren Reznack, Diane Rusick, Karen and Patty Scaturro, Lou Ann Schwager, Sally Schwager, Dinah Thompson, Judy Trtan, Phyllis VonNida and Carol Gibson.

* * * *

PLAN VALENTINE PARTY

Brownie Troop 75, sponsored by St. Elizabeth Altar Society, met Wednesday in the school cafeteria, opening with the Brownie promise. The girls made and wrapped valentine gifts for their mothers and discussed a delayed valentine party Feb. 16.

Present were Mary Kay Becherer, Elaine Bellue, Patty Barbieri, Jackie Dortch, Ann DeRuntz, Tina DeMott, Jennifer Dutchik, Mary Lou Fabry, Lauren Gubser, Karen Horn, Debbie Knackstedt, Sharon Koesterer, Carolyn Lucy, Julia McPherson, Karen and Lauri Morris, Sherrie Marcum, Robin Molumby, Cynthia Pates, Mary Beth Powderly, Joan Range, Lisa Reznack, Jamie Stephens, Denise Seliner, Anita Summers, Renee Schmidt, Connie Sudholt, Dorothy Miller, Lynn McCoy, Mary Catherine Boyer and Ruthie Orr.

* * * *

CUB VALENTINE PARTY

Dens One and Two of Cub Pack Seven, sponsored by St. Joseph school, held a Valentine Day party during their weekly meeting Wednesday afternoon in the home of Mrs. Virginia Kittel, 1741 Maple street. A flag ceremony was led by John Vasiloff and Anthony Bieker.

The boys made valentines and valentine gifts for their parents as well as valentine favors for their party. They exchanged valentines, and the leader gave each a small heart filled with valentine candy.

The leader, assisted by Mrs. Bieker and Mrs. Marler, also served refreshments to Frank and Michael Kittel, Mark Danheiser, Brian Groboski, Ronald Marlar, Robert Timko, John Vasiloff, Anthony Bieker and John Mikolaszuk.

* * * *

NEW TROOP MEMBER

Barbara Knipping, who had just transferred from Troop 68 in Mitchell, was welcomed into Brownie Troop 889, sponsored by Maryville school, Wednesday. The meeting was opened by Vicki Boyer.

The girls made valentines, and "leaves" were given to Cheryl Strickland and Barbara Shrum for listing deeds as Brownie helpers. Games were played and songs were sung. It was announced there will be a visitor at the next meeting, Mrs. Patel, who was originally from India.

Present were Judith Lane, Vicki Boyer, Rebecca Flanigan, Donna Honnoll, Jane Lomax, Tamora Mertz, Judy Parrish, Kerry Whelan, Rene Williams, Lisa Groothuis, Carol Kinney, JoAnne Mercer, Paula Orr, Peggy Hardas, Janet Kostoff, Jackie Pahuski, Barbara Shrum, Cheryl Strickland and the leaders, Mrs. Myra Parrish and Mrs. Nancy Mercer.

Daughter Arrives for Mr., Mrs. Thomas Moore

Mr. and Mrs. Thomas Ensley Moore, both seniors at Blackburn College, Carlinville, are announcing the birth of their first child, Suellen Killene Moore, on Thursday at the Carlinville Community Hospital.

The new father is the son of Mr. and Mrs. John McCabe Moore, 2420 Edison avenue, and Mrs. Moore's parents are Mr. and Mrs. W. D. Crawford of Vandalia. The new parents will be graduated in June.

Traffic Charge

James McMurray, 2248 Lee avenue, posted $100 bond after being arrested early Sunday at 20th street and Madison avenue on a charge of reckless driving. A hearing is set Feb. 24.

North Granite

MRS. EVA DEAN HARBISON
3032 Nameoki Drive
TR 6-1085

ATTEND FUNERAL

Mrs. Audrey Shemwell, 708 Twenty-sixth street, drove to Mt. Carmel, Ill., for the funeral of her 93-year-old grandfather, Ben Fearheily, Thursday. Accompanying her was her mother, Mrs. Norma Tinsley, and her aunt, Mrs. Alberta Tinsley and son, Jimmy.

* * * *

PARTY FOR VETERANS

The DAV Auxiliary held a party Friday evening at the Jefferson Barracks Veterans Hospital for about 50 patients, who played games. Each received a coupon book and a bag of treats.

Those entertaining the group were the commander, Mrs. Bertha Kichler, hospital chairman, Mrs. Helen Miller, and Mrs. Lois Harper, Mrs. Charlotte Farley, Mrs. Irene Niehaus and Mrs. Louise Schlieff.

A DAV Egyptian District meeting will be held Feb. 20 at the Mineral Springs Hotel in Alton.

3 Youths with Liquor Face Charges in GC

Three Madison youths were arrested on liquor violation charges at 12:05 a.m. Saturday at West 20th street and Rock road.

They are Rockne Housend, 19, of 820 Grand avenue, and Leonard Adams jr., 17, of 43 Garesche Homes, both charged with illegal possession of liquor, and Marlin Hutchinson, 17, of 908 Grand avenue, charged with illegal transportation of liquor, driving wouthout a license and a curfew violation.

Weed Fire

A weed fire was extinguished about 10 p.m. Saturday in the 2900 block of State street.

DANCING EVERY FRI. & SAT. NIGHT
MUSIC BY
CLINT HASTINGS
AND HIS BOYS AT
20TH AND PARK

FOR
HOME OWNER'S INSURANCE
AND
AUTO INSURANCE
SEE
MORRISS REALTY CO. SINCE 1903
1907 Edison Ave. TR 6-4400

BE COMFORTABLE with...
COMFORT
Heating and Air-Conditioning

3000 Myrtle, TR 6-2626
24-HOUR SERVICE

Kroger Loves People

Copyright 1966 - The Kroger Co.

Kroger

Kroger is people who love people. And we love to bring you the highest quality products at the lowest of prices. Remember — your satisfaction and your savings are our aim. Won't you be our Valentine?

100 Extra Top Value Stamps
With Purchase of any U.S. Choice Tenderay Brand Boneless Top or Bottom Round Rump or Sirloin Tip Roast. No coupon necessary.

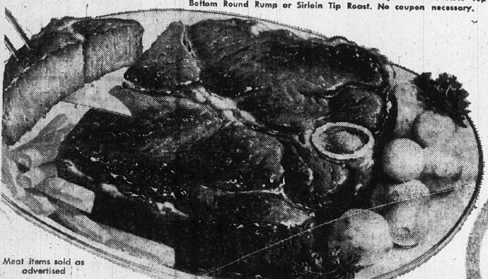

Meat items sold as advertised
We reserve the right to limit quantities

Silver Platter Fresh Picnic Style Pork Roast . . lb. 45c
Willie's Sauer-Kraut 2 lb. bag 29c
Silver Platter Rope Style Pork Sausage lb. 79c
Hilberg - Frozen Cube Steaks . lb. 79c
Silverware coupon inside each pkg. of Mayrose Bacon . lb. pkg. 89c
Silverware coupon inside each pkg. of Mayrose Wieners lb. pkg. 59c

U. S. Choice Tenderay Brand
Round Steak
Whole Cubed lb. 99c
Lb. 89c
KROGER TENDERAY BRAND BEEF

Prices good through Wednesday night, February 16, 1966

FREE Town 'n Country Soup/Cereal Bowl
With this week's mailer coupon and $5 purchase excluding items prohibited by law!

Win A New York Town 'n Country Holiday For 2
No Purchase Necessary
3rd WEEK WINNER John E. Maselter
737 Lucky Stone Dr. Kirkwood Mo.

50 Extra Top Value Stamps with your mailer coupon and purchase of Country Oven Golden Sno or Chocolate Devils Food Layer Cake . . each 59c
50 Extra Top Value Stamp sticker on each pkg. of Country Oven Caramel Pecan Rolls . . . . pkg. 59c
North Star Drumsticks . . 6 pack 49c
Regular, Drip or Fine Grind, Vac-Pac Kroger Coffee . 1-lb. can 79c
2-lb. Can $1.49 3-lb. Can $2.19
Sealtest Prestige French Ice Cream . . . Qt. 59c
Kroger Homestyle or Buttermilk Biscuits . . 6 pack 49c

Save 16c Kroger
Pork and Beans
8 1-Lb. Cans $1.00

Save 36c - Kroger
Sandwich Bread . . . . 4 1½-Lb. Loaves $1.00

Kroger
Saltines
1-Lb. Box 29c

Save 10c — 4 Varieties
Campbell's Soups
6 10½-oz. Cans $1.00

Country Oven Butterfly or
Breakfast Rolls
3 Pkgs. $1.00

FREE
Kroger Kite
With purchase of 4 - 20-oz. loaves
Kroger White Bread

Tropicana - Pure
Orange Juice
3 Quarts $1.00
Qt. 39c ½ Gal. 69c

U.S. No. 1 Louisiana
Sweet Potatoes
Lb. 10c

Select - Large
Bananas
Lb. 10c

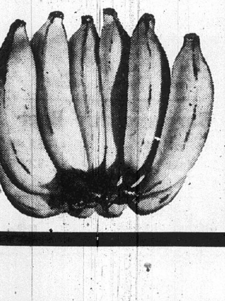

It's For The Birds . . .
Economy Size Wild Bird Seed . 10 -Lb. bag 89c
Home Pride Sunflower Seed . . 3 -Lb. bag 59c
Estate Size Wild Bird Seed . 20 -Lb. bag $1.69
Happy Pet Wild Bird Seed Bell . 1-lb. bell 49c

KOZYAK'S SAVES YOU 42c ON
FRENCH FRIES

5 lb. bag 77¢
Limit 1 Bag, Please

KOZYAK'S
2600 NAMEOKI ROAD TR 7-2178
OPEN EVENINGS 'TIL 8 P.M. CLOSE SAT. AT 5:30 P.M.

BORDEN'S GLACIER CLUB ICE CREAM half gal. 49c

Grade 'A' Large 2 to 2½ lb.
FRYERS
CUT UP EACH
LIMIT 3

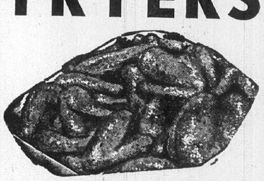

77c

DINING CAR COFFEE 1-lb. can 69c

Bananas Golden Ripe Lb. 10c

GRADE "A" HOMOGENIZED MILK half gal. 33c

Top-of-Morning Sliced
BACON
1-LB. PKG.
Limit 2 Please

77¢

Morrell Chili Rolls each 49c

WE RESERVE THE RIGHT TO LIMIT

Nameoki

MRS. DIXIE GRIFFIN
2007 Garfield Avenue
TR 7-0556

MRS. DEWITT HOSTESS TO COLLEENS CLUB

The Colleens club was entertained Thursday evening by Mrs. Catherine DeWitt, 1536 Lindell blvd. Games were played and prizes were awarded by the hostess to Mrs. Pauline Valicoff, Mrs. Irene Love and Mrs. Gerri Reber.

Mrs. DeWitt used a valentine theme in serving a dessert luncheon to those named and Miss Marybelle Slattery and Mrs. Martha Slattery. On March 10, the club will meet in the home of Mrs. Irene Love, 1542 Lindell blvd.

* * * *

DOUBLE FIVE MEETS WITH MRS. IMBODEN

Mrs. JoAnn Imboden was hostess to the Double Five club in her home, 2650 Iowa street, Thursday evening.

Games were played and winners were Mrs. Sandy Cuvar, first; Mrs. Judy Jones, second; and Mrs. JoAnn Starling, third.

The hostess served a dessert luncheon using a Valentine Day theme, with a red and white carnation floral centerpiece on her serving table. Along with those named, she served Mrs. Beverly McRaven, Mrs. Dolores Zeugin and Mrs. LaVerne Hammond.

Mrs. McRaven gave a demonstration of cleaning upholstery, and Mrs. Starling invited the club to meet in her home, 2598 Lynch avenue, for the March 10 meeting.

* * * *

FILMS VIEWED BY GARDEN STUDY CLUB

The Garden Study Club met Wednesday afternoon in the home of Mrs. John Lehman, 2636 Edison avenue, for the monthly meeting, which was postponed from an earlier date. Mrs. Wilford Cooley, president, conducted the meeting and the club collect was read by all in unison.

It was reported that a member, Mrs. Clifford Mang, entered St. Elizabeth Hospital that day. Roll call was answered with "annuals." The members told of new shrubs and trees they are planting, and the total number will be turned in to Mrs. Clotts, chairman of garden clubs of District Five.

The program was presented by Mrs. Shouse Wilson, who showed movies of azelia gardens in Mobile, Ala., and slides of the recent California rose parade, which she attended.

A dessert course was served by the hostess, favors being heart cups filled with valentine candy. A guest was Mrs. Walter Pearson.

Other members present were Mesdames Ed Theis, Toby Anderson, Harold Carson, Rolla Grewell, Arthur Roman, Dan Seymour, August Theis, Conrad Dads and Eugene Short.

The club will meet with Mrs. Wilford Cooley, 2333 East 25th street, March 2.

* * * *

SORORITY COUNCIL PLANS FOUNDER'S DAY

A Beta Sigma Phi sorority city council meeting was held Wednesday evening in the home of the president, Mrs. Carol Merz, 4113 Maryville road. She conducted the meeting and plans were discussed for Founder's Day in April. Assignments were tentatively given each chapter for the event.

Next meeting will be Feb. 24 at Mrs. Merz's home, where a nominating committee will be formed, made up of two from each chapter, for election of 1966-67 officers.

A dessert luncheon was served by the hostess to the vice-president, Miss Jane Davis, from Iota Psi: treasurer, Mrs. Barbara Johnston, from Nu Zeta; and Mrs. Barabara Trester, representative of Nu Zeta.

* * * *

A school of missions is being held at Trinity Methodist Church for four Sunday nights, starting last night. William Metcalf jr. will be teaching the book, "Claimed by God for Mission," and Miss Susanne Fogle will teach the youth book, "The Way in the World."

A fourth quarter conference was held last week at the church to hear reports and elect officers for the year. Those elected to serve with the pastor, Rev. Clair Clark, were: trustees, Ezra Melton, Eckhardt Gehrig, Otho Johnson, Floyd Dillard, Leland Holt, Donn Kinney, Carl Morris, Donald Talley and Herman Raub.

Stewards elected were Ferne Erwin and Mrs. Edith McAllister, Communion stewards, and Mrs. Sarah Metcalf, Mrs. Bernice Eckels, Mrs. Sharon Buerher, Gary Buerher, Mrs. Joyce Harris, John Williams, Harold Fogle, Mrs. Lorraine Fogle, Mrs. Elizabeth Stevens, William Metcalf, Gilbet Robeff, Mrs. Minnie Dillard, Mrs. Geneva Johnson, Thomas Biggs, Charles Herman, Mrs. Sammie James, Glyn Hodge and Harold Chilcutt.

Ezra Melton is a trustee of the East St. Louis District Methodist Missionary Society. Rev. Clair Clark is chairman of the Research and Survey Committee of the society, and Raymond Henley, 2540 Cleveland blvd., is chairman of urban work.

Rev. Clark and Rev. Paul Sims of Granite City will attend the national convocation of the Methodist Church Feb. 15 to 17 in Chicago. They will discuss causes and the phenomenon of urbanism, and changing patterns in human culture which have developed because of it.

* * * *

CUBS PRACTICE

Den Three of Cub Pack Six, sponsored by Concordia and Hope Lutheran Churches, held a weekly meeting Wednesday afternoon in the home of the den mother, Mrs. Helen Kudelka, 2025 Lindell blvd. Roll call was answered with names of states.

The boys finished valentine gifts for their mothers, and made a valentine for a window display at the Kahle hardware store. They practiced a play for their blue and gold banquet Feb. 25 at the Concordia parish hall.

Games were played under the direction of Denner Greg Sarich and valentine refreshments were served by Mrs. Kudelka. Present were Jeffery and Gregory Sarich, Michael Pape, John Kudelka jr., Ronnie Schubert, Duane Atchley, Bernard Courtney and Mascot Scott Kudelka.

* * * *

Brownie Troop 510, sponsored by St. Elizabeth Altar Society, met Wednesday in the home of the leader, Mrs. Alberta Langley, assisted by Mrs. Frances Bury. Roll call was taken by Paula Niebur and Brownie gold was collected by Patricia Bickhaus.

The girls prepared valentine cookies to take home and made valentines for their parents.

Present were Ann Langley, Mary Claire Beatty, Patricia Bickhaus, Paula Niebur, Gayle Plafcan, Jan Morris, Annette Niemeyer, Janet Jakich, Mary Ann Bury, Patricia Hitt and Sandra Frey.

* * * *

VALENTINE MEETING OF TERRACE GARDEN CLUB

Mrs. Arthur Meier entertained the Terrace Garden club in her home, 1612 Clark avenue, Wednesday afternoon with a dessert luncheon, using a valentine motif in her decorations.

The meeting was conducted by the president, Mrs. James Holland, with the hostess opening the meeting by reading the club prayer. Reports were received from Mrs. Andrew Orsey and Mrs. Arthur Meier.

Roll call was answered with "Beauty In Winter." Mrs. Leonard Cuchna was reported to be in St. Elizabeth Hospital convalescing from major surgery.

Final plans made for a pot luck dinner March 9 in the home of Mrs. George Cuvar, 2401 Angela drive.

Mrs. Robert Ruppel read a report on "Flower Boxes," their constructive, potting, soil and planting. Mrs. Meier displayed pictures of plants in boxes.

Prize winner for the game of the day was Mrs. Ruppel, who received a valentine box of candy. Mrs. John Kirchoff also was present.

* * * *

Den One of Cub Pack 22, sponsored by Frohardt school, met Wednesday and traveled with their den mother, Mrs. Mary Sikes, to Lambert Airport, where they toured a TWA Boeing 727 airplane. They also viewed exhibits in the lobby of the airport.

The boys met Mrs. Sikes' husband, Robert Sikes, who arrived from Pennsylvania on another plane. Making the tour were Greg Gauen, David Lindsay, Alan Milton, Danny Schneider, Brian and Bruce Sikes, Bobby Wallace, Tony Welsh and Anthony Burich.

* * * *

The 1500 club met Wednesday evening for a monthly meeting in the home of Mrs. Mary Miller, 4207 Maryville road. A guest for the evening was Mrs. Dody Edwards.

The evening's game was pinochle, and prizes were awarded by the hostess to Mrs. Wenona Kibort, first place and floater prize, Mrs. Helen Bowles, second, Mrs. Virginia Unfried, third, and Mrs. Vivian Sharp, low score.

Pizza, salad and dessert were served by the hostess, using St. Valentine Day as her theme for decorations. Along with the prize winners, she served Mrs. Ruth Orr and Mrs. Delores Brisky. Mrs. Virginia Unfried invited the club to meet in her home, 2320 Benton street, for the March 9 meeting.

* * * *

A sewing lesson for the Isabel Bevier unit of the Madison County Homemakers Extension Association, scheduled for Thursday evening in the home of Mrs. Norma Jean Ross, 1509 Richmond avenue, was canceled due to bad weather but has been rescheduled there for next Thursday.

SKOTTY'S
JEWELRY & CARD SHOP
1304 Niedringhaus
TR 6-6414

AUTO INSURANCE CANCELLED?
or
had an accident without LIABILITY INS.?
or
just looking for a lower Ins. Rate?
You Need To See
McManaway Agcy.
502 Madison Ave.
GL 2-3363

B.F.Goodrich
YOUR CONVENIENT
B. F. GOODRICH STORE
23rd and Madison Ave. GL 2-7123
CAN YOUR CAR PASS A SAFETY INSPECTION?
Come in for a
CHECK YOUR CAR — Join the CIRCLE OF SAFETY — CHECK ACCIDENTS
FREE CHECK!
COME IN FOR YOUR FREE BRAKE AND FRONT-END SAFETY CHECK TODAY!
DRIVE A SAFETY CHECKED CAR— AVOID A COSTLY ACCIDENT NOW!
ALL SIZES...ONE PRICE!
4 for $44.44 blackwalls plus tax and 4 tires from your car
"BIG EDGE" Silvertown Retreads
● Low Cost — High Performance — Excellent Value
Whitewalls $1.00 more per tire
NO MONEY DOWN
SPECIAL OFFER
THE SOUND OF RICHARD RODGERS' MUSIC prepared expressly for B.F.Goodrich by RCA VICTOR

ONLY $1.00 stereo or monaural Reg. 3.79-4.79 value Quantity Limited
INCLUDES . . .

Song:	Show:	Artist:
"You'll Never Walk Alone"	Carousel	John Gary
"It Might As Well Be Spring"	State Fair	Mary Martin
"The Sound of Music"	Sound of Music	Florence Henderson
"Bali Ha'i"	South Pacific	Norman Luboff Choir
"Take the Moment"	Do I Hear a Waltz?	Sergio Franchi
"Dancing on the Ceiling"	Simple Simon	Alfred Drake
"Bewitched"	Pal Joey	Lena Horne

AND MANY MORE

Medi-cash, State Farm's new hospital policy, pays you in cash—money to spend as you wish—while you or any qualified member of your family is hospitalized. Call me or drop by for all the details!

ROY THEBEAU
3516 Nameoki
TR 6-8258

JOE HASSLER
3727 Nameoki
TR 7-4918

ED NICHOLS
3014 Madison
TR 6-8728

MIKE TOUNDAS
1801 Pontoon
GL 2-3123

GERALD THEBEAU
3516 Nameoki
GL 1-7507

HARRY THEBEAU
1511 Fifth St.
TR 6-7970

STATE FARM INSURANCE
STATE FARM MUTUAL AUTOMOBILE INSURANCE COMPANY
Home Office: Bloomington, Illinois

Cohen's Sweepstakes
LAST WEEK'S WINNERS
NEW CONTEST WEEKLY
1st Prize $50
2nd Prize $25
10 THIRD PLACES 1000 EAGLE STAMPS
★ New Contest Each Week
★ 1 Ticket for Each $1 Purchase
★ No Limit to the Number of Times You May Win
$50 WINNING NUMBER 342997
$25 WINNING NUMBER 289864
1000 EAGLE STAMP WINNERS
290005 354503 356712
359533 382100 362949
376275
382949 290269 379071

Cohen's
EAGLE STAMP
2301 ILLINOIS AVE.
TR 6-8374
WHERE MA SAVES PA'S DOUGH
OPEN MON., TUES., WED. 'TIL 7 P.M.
Thurs., Fri., Sat. 'til 8:30 P.M.

ALL CENTER CUT Pork Chops LB. 89c

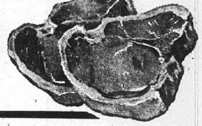

Sliced Free Smoked Jowl lb. 59c
Freshly Ground Ground Chuck lb. 63c
U. S. Choice Stew Beef lb. 59c
U.S.D.A. CHOICE FREEZER BEEF
Price Includes: Cutting, Wrapping and Freezing
SIDES 250-lb. Avg. lb. 53½c
150-LB. AVG. Hindquarters lb. 63½c
Heifetz Sauerkraut qt. jar 29c
U.S.D.A. Choice Boiling Beef lb. 29c
Oscar Mayer Sau'ge Links 2 8-oz. pkgs. 89c
Skinned Whiting lb. 45c
Sea Pass Fish Steaks 2-lb. box 99c
Captain Hook Fish Stix 4 8-oz. pkgs. $1.00

DON'T FORGET TUESDAY DOUBLE STAMPS

COHEN COUPON
MAYROSE OR SURREY FARM BACON 1-lb. pkg. 79c
2 Limit with Additional $2.50 Purchase Excluding Tobacco and Fresh Milk Products.
1 Coupon Limit Per Family.
Offer Expires Wed. Nite, Feb. 16

COHEN COUPON
KRAFT'S MIRACLE WHIP full quart 39c
Limit 1 with Additional $2.50 and Fresh Milk Products. Purchase Excluding Tobacco
Offer Expires Wed. Nite, Feb. 16

MAYROSE OR SURREY FARM BACON lb. pkg. 79c WITH COUPON

REG. 2/47c WONDER OR TAYSTEE BREAD 5 loaves $1.00
BONNIE MAE BISCUITS 6 8-oz. cans 49c

American Beauty Pork & Peans 8 300 cans $1
American Beauty Blackeye Peas 8 300 cans $1
American Beauty Cut Green Beans 7 300 cans $1
American Beauty Golden Corn 7 300 cans $1
American Beauty Tomatoes 6 303 cans $1
American Beauty Spaghetti 10 300 cans $1
American Beauty White Hominy 10 300 cans $1
Val Vita Sliced Peaches 4 #2½ cans $1
Musselman's Apple Sauce 6 303 cans $1
Libby's Beef Stew 2 1½-lb. cans 99c

KELLOGG'S
● FROSTED FLAKES ● SUGAR POPS
● APPLE JACKS ● SUGAR SMACKS
3 10-oz. boxes $1.00

KRAFT'S Miracle Whip full quart 39c WITH COUPON

BLUEBIRD Cherry Pies Special each 39c

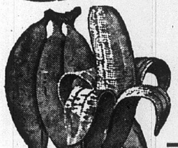

BANANAS Golden Ripe lb. 10c

THIN SKIN GRAPEFRUIT 10 for 69c
POTATOES .... 20 lb. bag 59c
Green Onions 2 bchs. 19c
California ORANGES doz. 39c

The FORUM

Name and address must accompany each letter but will not be revealed if anonymity is requested. Communications of less than 250 words will be given preference. All are subject to condensation and grammatical changes. Letters with obvious misstatements or lacking in good taste or fair play will be rejected or edited.

Citizens Aided Widening Project

To the Editor:

At a time when public apathy is commonplace, I am proud to belong to a community where the citizens react to wrongs by collective community action.

This interest was highlighted recently when our citizenry took positive action to correct the Nameoki road problem.

As you know, this road has needed widening and improving for many years. Our mayor and city officials provided the leadership to correct this condition, but they could not be expected to do it alone.

As a result, private citizens joined in the effort by writing letters to the governor and other state officials and telephoning our state representatives. Still others worked for this cause by signing petitions circulated by the Granite City Jaycees.

Even when setbacks arose, as they invariably do, the people were discouraged but continued their drive.

A second effort was made and, as a result, the funds have been provided for this project. The work will begin soon.

Because of this accomplishment, our city will be a better place to live.

Granite City Jaycees are grateful to everyone for the cooperation we received while doing our part. We congratulate Mayor Partney and the public for the outstanding community spirit that exists in Granite City. Let's keep it alive.

HERBERT J. SIEBERT
Chairman, Granite City
Jaycees' Nameoki Road Project

SNOW REMOVED NEAR PUBLIC SCHOOLS ONLY

To the Editor:

Before the snowfall of Feb. 1 is completely forgotten, I would like to ask why our street department cleaned the streets all around the public schools but completely ignored the parochial schools.

Would this, too, have been against our U. S. Constitution? I, for one, cannot see how. And I sincerely believe that the majority of the residents of Granite City, regardless of religion, would feel as I do.

The children attending these schools certainly should have been extended the same consideration as those attending public schools.

MRS. CARL ANTOFF
2506 East 28th street

Going 'Forward' to Feudalism

(Wall Street Journal)

Aware of the pitfalls in historical analogy, we nonetheless submit that the apparently prevailing mentality in this country today can no longer be called modern or forward-looking but is growing positively medieval.

Here, for a particularly lurid example, is a high-powered commission on technology, set up by Congress and boasting prominent names like Thomas J. Watson jr. and Walter P. Reuther. It recommends that the Government provide a basic annual income for every family in the United States.

It further recommends that the Government become an "employer of last resort" for people who can't find jobs elsewhere.

These, of course, are only a couple of the innumerable manifestations of a welfarism run rampant, a welfarism divorced from the humanitarian principle that a community must care for its genuinely needy. It is not humanitarian at all; contemporary welfarism denies personal responsibility and seeks to transfer it to the hands of the few men holding national power, thus narrowing the range of individual decisions and obligations.

With a remarkably similar viewpoint, medieval society required the lord of the manor to provide for his serfs. Their lives were wretched, they were bound to the manor for life, but you can't deny they had such guaranteed security as feudal times could provide.

Obviously there was no path to progress, economic or otherwise.

Quite the contrary. It was only after the serfs began escaping to work as free men in the cities that a firm base could be built for the rise of the merchant-middle class and the eventual flowering of free-enterprise economics. By no coincidence, political freedoms were deeply entwined with the development of economic liberty.

Well, we won't stretch the analogy, except to note a pair of points.

A future society, no matter how advanced technologically, which is first coddled and then controlled by governmental authority, is going to be a highly disagreeable one in which to live.

And a people thus softened is unlikely to retain its energy, prosperity and place in the world.

Nor do we pretend to be able to descry the precise outlines of the new feudalism, if that is where America is headed. Plenty of signs already suggest a 1984 type of demoralized despotism, notably the spread of peeping-tomism in Government and industry, and the increasing federal intrusions into the individual's personal life.

But it needn't be a completely brutal tyranny.

One of Tocqueville's profound insights about what might happen to democracy was a vision of a soft tyranny: A supreme authority that actually was kindly disposed, wanting to take care of the people and, of necessity, regulate their every move.

The only trouble is that the people would be treated like, and behave like sheep.

Whether or not such is the Utopia our guaranteed-incomers and the rest want, they certainly seem to be trying to bring it on.

They have made a drastic and intellectually unwarranted leap from a perfectly proper concern for the less fortunate among us to a vast sentimentalism which would sweep away some of Western man's most prized values.

In their surging sentimentaliism, they forget how easily liberty can be lost in excessive dependence on government.

Only a few years ago the current welfarist thinking would have been deemed unacceptable by the American people.

Today there seems little in the way of an effective counterforce; it's as though many people had about given up and decided it's useless to try to get out from under the smothering baby-blanket of Governmental solicitude.

We hope there is still time to stop the march toward neo-feudalism before it becomes a full flight.

If there is to be much hope, however, more people will have to be willing to stand up to all those inside and outside of Government who would fashion our future in the image of a dismal past.

Grassroots Government

This week's meetings of Quad-City taxing agencise:

GC School Board	7:30 p.m.	Mon., Feb. 14	2014 State st.
Madison School Bd.	7:30 p.m.	Tues., Feb. 15	1707 Fourth st.
County Board	9:30 a.m.	Wed., Feb. 16	Courthouse
Venice Council	8:00 p.m.	Fri., Feb. 18	City Hall

GC Steel Employees Credit Union Dividend

Announcement that a 4½% dividend is to be paid by the Granite City Steel Employees Federal Credit Union was made Friday by Joseph Lucido, office manager and assistant treasurer.

Ernest Eli is president of the organization which recently held its annual meeting, attended by 700 members.

New directors are William Webb, Neuel Williams, Bill Heath, Eli and George Grimm, all named for two-year terms, and Bert Houston, one-year term. Elected to the credit committee were Wendell McIlvoy and Norman Alexander.

Insurance Men Display Code of Ethics at Bank

A "Code of Ethics," prescribed to by members of the East Side Life Underwriters Association, together with a listing of the area's 129 affiliated insurance men, will be displayed throughout this week, at the Granite City Trust & Savings Bank.

Homer Johnson of Granite City is secretary-treasurer for the unit, a branch of the National Life Underwriters Association. Unit members are from the Quad-Cities, Belleville, Edwardsville, East St. Louis and surrounding communities.

EDITORIAL

Granite City Press-Record

PUBLISHED MONDAY AND THURSDAY
by Quad-City Publishing Co.
1815 Delmar Ave., Granite City, Ill. 62040
TR 6-2000

EDITOR AND PUBLISHER C. E. Townsend
GENERAL MANAGER A. J. Mueller jr.
ASSOCIATE EDITOR Wm. F. Winter
NEWS EDITOR Jule D. Bartels

MEMBER
National Newspaper Association, Illinois Press Association
Southern Illinois Editorial Association
International Conference of Weekly Newspaper Editors

Seven cents per copy. By mail to Granite City Rural Routes, $5.50 per year; first, and second zones, $7.50 per year; third and fourth zones, $8.00 per year; fifth, sixth and seventh zones, $8.50 per year. Six months subscription one-half annual rate. Servicemen—$3.80 per year, $1.90 for 6 months—Anywhere in the world.

Decide On Expense Allowance Without Clouding Other Issues

The assessor expense allowance is an example of an issue that Granite City aldermen should be able to deal with on its merits or lack of merits, without questioning the sincerity of those voicing different viewpoints. It must not be allowed to become a wedge that increases factionalism; such "choosing of sides" could prevent other far more important matters from being decided on merit, and if this happens it would jeopardize the municipality's ability to achieve future progress.

There is little doubt that the $7680 assessor salary (a new state law permits a $10,000 level for townships of this size) was a part of some aldermen's thinking in the 10-5 vote Dec. 6 boosting the allowance from $600 to $2400.

The assessor took office Jan. 1, and a legal interpretation indicated that the pay itself could not be altered after Dec. 1. Such a step could in effect raise an official's pay during a term of office, which is contrary to the law, but only if the allowance was used improperly. Non-existent expenses have been implied in the debate but not substantiated.

Electors at the annual town meeting last April voted to pay $1320 more than the salary listed in the tentative budget. Although it was later willing to boost the allowance by $1800, the council saw fit not to ratify this $1320 salary change, and it is not being paid. Perhaps recollection of the electors' wishes played some part in the December decision now being challenged.

Our views on expense allowances have been given in the past. Allowance payment requests should be itemized, and only those expenses actually incurred should be reimbursed. This policy should be followed in the case of Assessor Barton.

At the same time, the council could hardly defend applying stricter standards of accountability against one official than against other city officials or itself. If it is going to fulfill its responsibility to check every penny spent by the assessor, the council will need to do the same for every alderman. That is just what it should do.

* * * *

The number of beds generally is used to describe the size of a hospital, and the facilities within a hospital room are given major consideration by laymen when evaluating hospital costs. But an American Hospital Association report supplies the startling fact that in most hospitals only 20% of the space is allocated to beds; the remaining 80% is occupied by equipment for tests and treatment and by the administrative, professional, engineering and maintenance staffs necessary to keep a hospital functioning 24 hours a day.

For Madison—A Diamond Jubilee

"It ought to be solemnized with pomp and parade, with shows, games, sports, guns, bells, bonfires and illuminations."

This was the way John Adams visualized Independence Day at the time the Declaration of Independence was adopted, and it is the kind of celebration contemplated in Madison this Fourth of July, in commemoration of the diamond jubilee of its incorporation as a village.

Because the former village dates back to 1891, a "gay '90s" theme will be appropriate. We imagine that more than one Madison family will be exploring attics and trunks in an effort to locate appropriate wearing apparel.

One of our staff members grew a beard for the Madison county sesquicentennial in 1962; we cannot guarantee to duplicate that for Madison's half-sesquicentennial, but we will be among those helping to recall historical highlights, from the election of Charles Skeen as first village president and even earlier occurrences.

Although a newcomer compared to some American cities, this community does have a past extending over a considerable number of generations, as shown by such observances as Madison's 75-year festival. The observance will bring to mind many interesting phases of local history as well as making a bit of history itself.

Maybe the memorabilia, costumes and souvenirs assembled this year can serve as the nucleus of a local museum that could later be broadened to include all of the Quad-Cities.

A Hint Of The Exciting Future

Announcement that another 100-bed addition to St. Elizabeth Hospital is under long-range study gives further evidence that life in the Quad-Cities is going to involve many new and exciting developments during the coming years.

Change is inevitable regardless of the time or place, and a community that is not moving ahead is falling behind. But we suspect that the 1960s and 1970s are going to bring more than moderate change as the Quad-Cities expand various services and facilities in step with population gains.

They may be hectic on occasion, but the next decade or two seem certain to be eventful and rewarding to those who make their home in the Quad-Cities.

Will The Bids Be Low Enough?

Bids have been requested for March 4 on widening Nameoki road and March 15 on the joint city-county Maryville road improvement.

Importance of both projects to this community is well known, and the bid calls were achieved only after much advance planning and effort.

If the bids are low enough to permit acceptance, Quad-Cityans will soon be well "on the road" to less congested travel. We hope contractors of this area make sure there is intense competition to do the work.

Guns, Butter And Students' Milk

"Guns or butter" is a much used phrase of the mid-1960s. Although criticized as an over-simplification, it provides a concise way of describing the choice between military and civilian spending by the federal government.

Now that the Viet Nam fighting seems likely to curb Uncle Sam's school milk and lunch programs for public and parochial schools, perhaps the saying ought to be changed to "guns or milk."

This thought would seem to challenge the validity of some federal officials' comments that America can continue to expand both welfare aid and military commitments without regard for mounting deficits. If there cannot be both guns and milk, how can there be both guns and butter?

THE PASTOR SPEAKS

Changing an Ideal Into Reality

By Rev. James R. Craddock
Pastor of
Central Christian Church

"A new commandment I give to you, that you love one another; even as I have loved you, that you also love one another. By this all men will know that you are my disciple, if you have love for one another."—John 13:34-35.

What are the distinguishing marks of a Christian? How can a disciple of the Lord be recognized?

One means of identification widely used today is that of a portrait. Employees who work in the large plants where security is called for are required to wear badges with their picture on it. The plant security officer has only to check the person against his picture in order to admit him.

Identifying a Christian from a non-Christian is not quite so simple, it would appear from all the confusion that exists. Our perception needs to be sharpened by what the Gospel has to say on the matter if we are to be able to positively identify a disciple of the Lord.

Cannot Be Both

The present state of confusion is illustrated by the often-heard term of "worldly Christian" used to describe some so-called Christians. Actually, there is no such thing. One is either "worldly" or "Christian," but he cannot be both at the same time.

The Gospel of John leaves no doubt in the mind of anyone who will study it as to what are the identifying characteristics of a disciple.

A Christian, a disciple of Jesus, is one who in all his actions and attitudes exemplifies love.

"By this, all men know that you are My disciples," said Jesus, "if you have love for one another."

Huge Transformation

If all who claim to be disciples of Christ were suddenly to begin bringing their actions into line with the Christian ideal of love, a transformation of unbelievable proportions would take place in our society.

The force of love would be felt in international affairs, and world peace would become a reality.

The forgotten in every nation would be helped with food, medicine, education and numerous other needs. We would witness a changed climate where differences between labor and management could be resolved peaceably and equitably.

Do you consider yourself a Christian? How do you fit the description Jesus gives? Are you showing forth love to all about you—your family, your business associates, the man on the street and the car next to yours?

It is tremendously important what others see in us. Moreover, our actions are answerable to God, before Whom all must appear to be judged for the actions committed in this life.

Receives Promotion

Walter Wheeler, U. S. Air Force, a son of Mr. and Mrs. James Wheeler, 4131 Rode avenue, was recently promoted from airman second class, to airman first class. He is stationed in Washington, D.C.

TODAY'$ INVE$TOR

BY THOMAS E. O'HARA
Chairman, Board of Trustees
National Association of Investment Clubs

Investment Goals: Growth, Income

Q. My husband, who died recently, left an insurance policy of $10,000, of which I still have $8000 after paying his funeral expenses and some small debts. In addition, a credit insurance policy paid off the mortgage on our home. I am now 48, and plan to keep working until 65, so don't need the $8000 right away.

I've been thinking of investing in a mutual fund. Do you endorse the idea, or should I try investing on my own? Also, because I won't have those house payments, I should be able to add about $50 a month to my investment program. Any advice you can give would be appreciated.

A. Since you have 17 years to go to retirement and will be able to add to an investment program, I would suggest that you place more emphasis on growth than on income. There are mutual funds which emphasize growth and I would choose one of them.

For more diversification, you might consider putting about a quarter of your $8000 into a mutual fund and divide the rest among three or four good growing corporation stocks that you can select with the help of your banker or a broker.

Then, with that $50 a month for a continuing investment program, you might join an investment club and put $20 a month into it. This would accomplish two things: it would help you to increase your investment experience and judgment, and it would provide you with a social outlet.

Another portion your your $50 a month you could put into a mutual fund on a regular payment basis. Let me caution you, however, against committing yourself to a heavily loaded contractual plan that would not be working for you for some years.

You may want to use a portion of your $50 a month for a Monthly Investment Plan with your broker. Under such a plan, you invest a set amount each month in specific stocks which you would select.

* * * *

Have you a question about investing? Mr. O'Hara, editor of the monthly magazine, "Better Investing," and one of the nation's recognized authorities, will be glad to answer it. Write to T. E. O'Hara, National Association of Investment Clubs, Department S, Box 1056, Detroit, Mich., 48231, enclosing a stamped, self-addressed envelope.

Madison Jaycees Plan 'Project Juvenile'

Plans are being made for an installation dinner meeting of the newly-formed chapter of the Junior Chamber of Commerce at Madison, to be held April 23 at a place yet to be announced.

New officers are George Darling jr., president; William L. Gushleff and John Kopchak, vice-president; Ronald Shaver, secretary; Charles Veach, treasurer, and James Childers and Gary Taylor, directors.

Gushleff announced the new chapter is setting up a "Project Juvenile" aimed at helping juvenile who are in trouble and school dropouts, and conducted with the big brother approach to such youngsters. Efforts will be made to return dropouts to school and assistance will be given youngsters who get in trouble. The project will be launched after the installation meeting April 23, Gushleff said.

Whither America?

Federal Debt is Still Dangerous

Despite the sophisticated arguments that have been advanced in an attempt to explain it away, one of the most nagging causes for concern over the future of this nation is the way we keep going deeper into debt.

As of now, the national debt stands at roughly $318 billion—and the interest on it adds up to $10 billion a year.

Just 25 years ago the entire federal budget was less than $10 billion.

Just paying the upkeep on old debt takes one of each 10 tax dollars. It equals all the income taxes paid by the 41 million Americans who report earnings up to $6000.

Since figures so large are hard to grasp, look at it this way:

If a man started in 324 B.C. to give away $1000 an hour, working 12 hours a day 365 days a year, he wouldn't have run through $10 billion yet. Or, if you had a billion dollars in $10 bills, you would have a stack almost 5.7 miles high.

Yet there are those who insist that our towering national debt is nothing to worry about.

To the extent that they say the national debt isn't like a personal debt, they're quite right. A family must plan its financial affairs on the basis of its limited lifetime; the government continues indefinitely. A family has only so much money and no more; the government can always obtain more money through additional taxes.

Those who insist that the national debt is no concern because, as a nation, "we owe it to ourselves," also maintain that:

1. Although the national debt has inexorably increased in absolute terms, it has declined in relation to the gross national product.
2. Federal deficits are necessary to combat unemployment.

Since the gross national product includes government spending, which constitutes about a fifth of the GNP, how meaningful is it to view the national debt as a proportion of the GNP? By that kind of a yardstick, the more the government spent and the deeper into debt it got, the more able we would be to get out of debt. That, of course, doesn't make sense.

As to combating unemployment, why must we assume that unless the government spends our money for us, it will remain unspent?

Or is it that the government which takes our money knows better than the people who earn it what goods and services they need?

In 29 of the past 35 years, federal expenditures have exceeded revenue. If the federal deficit is really a good means for combating unemployment, shouldn't we save such ammunition for depressions instead of employing it through periods of record prosperity?

During inflationary periods, federal deficits aggravate the inflation by putting more excess money into circulation. Even under more favorable conditions, a large government debt invites inflation.

"If the value of money falls," on eeconomist notes, "the real burden of the debt falls; less labor and physical output are needed to get the dollars required to pay the interest. Consequently, hard-pressed government officials may be tempted to choose policies which make money worth less."

Moreover, the absence of the pressure of making expeditures conform to government tax receipts fosters waste and inefficiency.

Politically, it has been more expedient to lower taxes and increase spending than to do the opposite. Unless we get tough with ourselves and put our fiscal house in order, our children may be bankrupt by the mistakes we make today.

50 YEARS AGO

News From The Files Of The
GRANITE CITY PRESS-RECORD

FEBRUARY 15, 1916

There was no lack of patriotism among the students of St. Joseph's school when they presented the annual program in honor of the birthday of the great emancipator.

The recitations and patriotic songs, to the accompaniment of their beautiful new Grafonola, recently purchased from Childs & Anderson, made the hall resound with their youthful enthusiasm.

The national anthem, "The Star Spangled Banner," was followed by a stirring address on Lincoln by the pastor, Rev. D. J. Ryan, whose love of country is attested on all occasions.

Then occurred the following program: "Gettysburg Address," by the seventh and eighth grades; "Marching Through Georgia," Grafonola; "Our Flag," Minims; "Land of Liberty," third and fourth grades; "Carry Me Back To Old Virginia," Grafonola; "American Flag," fifth and sixth grades; "Ship of State," seventh and eighth grades; Kipling's "Recessional," seventh and eighth grades; and "Columbia the Gem of the Ocean," Grafonola.

* * * *

Members of Venice Fire Department No. 2, together with about 50 of their friends, enjoyed the 16th anniversary of their organization at a banquet in the Firemen's Hall.

Several prominent guests were present and made addresses. Among them were Simon Kellermann jr. of Edwardsville and Dr. J. Kraft. The Thomas Welch orchestra provided music. Mayor F. A. Garesche of Madison was a guest speaker.

* * * *

Mr. and Mrs. Reisacher entertained at a six o'clock dinner the following guests: Mr. and Mrs. H. F. Butler and daughter, Miss Lora, Miss Anna Winters and Messrs. Kenneth McClatchey, Theo Reisacher and Fred Butler.

* * * *

The social committee of the CE Society of the First Presbyterian Church gave a valentine social at the church. The center of the church was decorated with red and white crepe paper, while hearts and cupids were suspended here and there.

Over 100 were in attendance and enjoyed games.

The fortune-telling game, which utilized a number of hearts with fortunes upon them, placed on sheets of cardboard and pinned with an arrow, aroused great interest. At the "post office," each one present was sent a comical valentine from the society.

25 · YEARS · AGO

The following items were taken from the files of the Granite City Press-Record

FEBRUARY 13, 1941

A red, white and blue color scheme was carried out in the arrangements of the annual dinner party given by GCB Club members for their husbands. The party, one of the most enjoyable events of the week, took place at Lakeview Inn in Mitchell.

The tables were attractively decorated and the favors were in keeping with the birthdays of Lincoln and Washington.

Twenty-four were present and, after dinner, all took part in pinochle games, the prizes going to Mr. and Mrs. Fred Heely, Mr. and Mrs. Joe Robbers, Abe Hoy, Helen Dawson, Mrs. and Mrs. George Slay, Mr. and Mrs. M. D. Weddell, Mrs. Charles DeRousse and Woodrow DeRousse.

Others at the party were Mr. and Mrs. Eugene Baumberger, Mr. and Mrs. August Theis, Mr. and Mrs. Charles Theis, Mrs. Mae McCauley and Lottie Scherrer.

* * * *

Mrs. Virgil Harris of Venice held a meeting of her class, the Glad Girls, in her home, including Velma and Norma Richardson, Essie McQuay, Nadine Woodard, Ilean and June Beelling, Audrey Benner, Addie Walters, Elnora Waites, Mrs. Betty Hildreth and Mrs. Lee Harris.

The Rainbow class of Second Baptist Church was entertained at a valentine party in the home of Mrs. Leonard Hamm, 2641 Washington avenue. Present were Irene Burnett, Lucille Lupardus, Verna Watts, Kathryn Schnaare, Ethelyne Harper, Betty Barnes and the teacher, Mrs. Myrtle Baker.

* * * *

Mrs. Edwards McLester of Cleveland blvd. was hostess to the FAC of St. Peter's Church in her home.

A regular business meeting took place during the early part of the evening. Later, the members took part in games.

Miss Linda Bohnenstiel, Mrs. George Kadar, Miss Thelma Weissenborn and Miss Esther Ruth Jarning were those of the class winning prizes, and there was a special favor for a guest, Mrs. Arlyne Jones.

* * * *

A brief business meeting of the Mary-Martha Society of St. John's Church was held at the church. The meeting was called to order by the president, Mrs. Ed Trachsel, and Mrs. Paul Schoppe read the Scripture lesson and offered prayer. Refreshments were served by the hostesses, Mrs. Fred Pufalt and Mrs. Frank Pufalt.

West Granite

MRS. LOUISE POTILLO
2445 Illinois Avenue
TR 6-8298

VALENTINE GIFTS

Brownie Troop 734 met Wednesday at Washington school with the leader, Mrs. Margarette Barton, and co-leader, Mrs. Pauline Jones. Sherrel Barton gave the scout promise.

Each Brownie made as a valentine gift for her mother a recipe holder constructed from paper plates, laced with colored yarn, decorated with shells and painted gold.

Those present included Kathy Domitrovich, Lucinda Ebling, Mary French, Kimberly Gale, Lisa Gracey, Terri Jones, Mary Juhasz, Brenda Legens, Rhonda Tadlock, Tina Penrod, Carol Whitford, Pamela Walker, Janet Gafford and Rhonda McKenzie.

* * * *

BIRTHDAY CLUB MEETS AT RAUB RESIDENCE

The Birthday club met Thursday in the home of Mrs. Alberta Raub, 2810 Cayuga street. A potluck dinner was served in honor of the birthdays of the sister of the hostess, Mrs. Geneva Lindner, and her mother, Mrs. Dollie Roth.

Prizes were awarded to Mesdames Edna Daigger and Iona Mercer. Games were played, and first prizes were awarded to Mrs. Andrew Orsey and Mrs. Roth. Remaining prizes went to Mesdames Phama Donahue, Frances Black, Laura Lambeth, Irene LaRose, Lindner, Ruth Snider and Mae Ebling.

A large heart-shaped cake centered the table. The next birthday celebration will be in the home of Mrs. LaRose, 2712 Lincoln avenue, Thursday.

* * * *

NEW MEMBER JOINS ESTHER CIRCLE

The Esther Circle of Second Baptist Church met Thursday. Opening prayer was given by Mrs. Mildred Garin, and the devotion by Miss Irene Broadway. Mrs. Pauletta Humphrey was in charge of the program, "Teaching Missions in the Church."

A new member, Mrs. Sue Burkhart, was welcomed by the group.

Plans were made to purchase a book for the church library. Closing prayer was given by Mrs. Eleanor Cook.

* * * *

VALENTINE THEME AT SISTERHOOD MEETING

The Sisterhood of Dewey Avenue Methodist Church met Friday evening with the president, Mrs. Mary Bunn, in charge. The meeting opened with group singing of "In the Garden."

The program, "Friendship," was presented by Mrs. Zetta Hornbuckle. Hymns, "What a Friend We Have in Jesus" and "Take Time to be Holy," were sung.

In the business session, plans were made to have a bean supper at the church March 24. A regular building fund dinner will be Wednesday noon at the church, with quilting in the afternoon and on subsequent Wednesday afternoons. Closing prayer was given by Mrs. Alma Davis.

Refreshments were served by the hostesses, Mesdames Ella Lindner, JoAnn Tepfer, Sharon Lehman and Kathy Williams, at tables decorated in a valentine motif. Centerpieces were red roses in bud vases, and each place was marked with a napkin holder of paper lace, centered with a cupid's arrow.

Those present were Mesdames Tennie Webb, Alma Burnett, Bunn, Mary Davis, Joyce Fricke, Linda Duncan, Alma Davis, Violet Miller, Edith Rhodes, Mollie Kahler, Mayme Waggoner, Minnie Rowley, Louise Potillo, Lottie Squires, Hornbuckle, Kathy Williams and son, John, Evalee White, Geneva Grundon, Mable Greer, Minnie King, Beulah Sparks, Merle Akeman, Gladys Potillo, Wilma Amsbury, Lindner, Tepfer and Lehman.

* * * *

The George Hook Crusader Junior Royal Ambassadors of the Second Baptist Church met Saturday at the home of Mr. and Mrs. Lionel Portell.

The meeting was called to order by the president, Dean Olive with roll call by Allen Newberry. A goal was set for the Annie Armstrong offering for home missions.

The group gave pledges to the American and Christian flags. The assistant counselor, Bob Lewis, told a story, "The Language of the Heart." The group made heart-shaped valentines with handkerchiefs to give to their mothers and to the hostess.

The boys enjoyed refreshments. Prayers were offered by Carlos Levault, Dean Olive and Lewis. Those present were Bradley Crown, Gary Lewis, Reuben Wyatt, Jackie Weldon, Carl Wilson, Allen Newberry, Mark McKinney, Mike Portell, Dennis Reynolds and a visitor, Harold Pool.

CALL YOUR REALTOR
MORRISS REALTY CO.
TR 6-4400

County Republican Women Plan Workshop Sessions

Mrs. Vernice Wortman, president of the Madison County Federation of Republican Women's Clubs, announced this week the federation will sponsor a series of workshops on programming, finance, campaign activities, and membership.

The meetings will be held Feb. 21 from 10 a.m. to 3 p.m. at the Stratford Hotel, 229 Market street, Alton. Attending will be all the state officers of the Illinois Federation of Republican Women. The Alton District Republican Women's Club is hostess for the event.

Republican women from the Quad-Cities are being urged to attend in order to prepare for action in this election year. The deadline for reservations is Wednesday, Feb. 16. Reservations may be made by contacting Mrs. Marlene Serini, president of the Granite City Republican Women's Club, at TR 7-3435.

State Navy Mothers Post for Mrs. Darnell

Mrs. Norma Jean Darnell, 2620 Lincoln avenue, has been notified of her appointment as state rules and regulations chairman for the Illinois Navy Mothers Clubs of America. The appointment was by the state commander, Mrs. Norma Peterson, of Rockford.

A charter member of Quad-City Navy Mothers 850, she is a past commander and has held office annually since the local club was chartered in 1957. Her eligibility for membership was granted through active service of her son, Victor L. Darnell, who served three and one half years in the U. S. Marine Corps.

Mrs. Darnell is currently serving in the office of judge advocate, is chairman of auditing committee and also holds chair of welfare for the local club.

There are 24 clubs with 800 members in the Navy Mothers Clubs in the state.

$35,000 Accident Suit

A $35,000 damage suit has been filed for Jerry Nelson, a minor, by his father, Raymond Nelson, against Charles Shemwell as a result of a traffic accident last Oct. 7 at Nameoki road and Washington avenue. Autos driven by young Nelson and Shemwell collided. The youth charged negligence and claims to have suffered severe and permanent injuries.

Tri-City Park

MRS. LEOLA TUCKER
1234 Edwardsville Road
TR 6-7227

FAREWELL PARTY

A farewell party honoring Tommy Black was held Saturday night at the home of Mr. and Mrs. Harlan Keel of Edwardsville.

Gifts were presented, and refreshments were served to 40 guests.

Black will leave soon for a Marine base in California. He is the son of Mr. and Mrs. Clifford Black of Wilshire drive.

* * * *

MISSIONARY COUNCIL VALENTINE DINNER

The Women's Missionary council of Tri-City Park Tabernacle met Thursday morning for a service. The speaker was Mrs. Viola Belmer. After the worship service, a valentine dinner was enjoyed.

Tables were decorated in a valentine theme. Quilting and handwork were done.

Those attending were Mesdames Marge Hildreth, Elsie Mathenia, Fenia Arnhart, Delores Townsend, Dora Stroud, Grace Hecht, Mildred Rushing, Malinda Arnold, Leola Tucker, Betty Clutts, Ola Burris, Donna Bone, Elma Rudnicki, Emily Bolton, Opal Holman, Amelia Gentry, Frances Shoemaker and guests, Mesdames Jean Alsop, Jeanette Morlen, Ermel Williams, Ida Pettit, Sylvia Corbett, Viola Belmer, Juanita Rash, Joan Stephens, Eula Cooper and June Hecht.

Secret pal gifts were exchanged.

Stop Sign Violation

Alvin Ezell, 2317 East 23rd street, was arrested on a stop sign violation at East 23rd street and Nameoki road at 8:30 p.m. Friday. He was summoned for a hearing by Feb. 25.

Dog Poisoning Case Reported to Sheriff

A complaint was made to the sheriff's office Friday by Mr. and Mrs. George Lich, 4945 Willow lane, in Chouteau township, that their registered collie dog, "Teddy," had been poisoned.

The dog died last week, and a veterinarian told the family it had been poisoned with an insecticide. Mrs. Lich said several other dogs in the area off Maryville road near Mitchell have been poisoned in recent weeks, including registered collie belonging to another family and several beagle dogs.

"Our dog seldom strayed," Mrs. Lich said, "since we kept him fenced and only let him run on occasions. He never went more than several hundred yards away."

Bend Road News

MRS. EILEEN ROBINSON
TR 6-5268

AUXILIARY ELECTS MRS. BORGER

The Horseshoe Bend fire department Ladies Auxiliary met at the home of Mrs. Joan Mains on Wednesday morning. Mrs. Eva Mueller read minutes and a bake sale was discussed.

Officers were elected. Mrs. George Borger was named president and Mrs. Mueller secretary and treasurer. Mrs. Eileen Robinson was named publicity agent.

It was decided to meet on the second Wednesday of each month. The next meeting will be at Mrs. Mueller's home.

Those present were Mrs. Jackie Dickinson, Mrs. Borger, Mrs. Ivy Adams, Mrs. Mueller, Mrs. Marie Cottrell, Mrs. Donna Kagy, Mrs. Joan Mains, Mrs. Darline King and son, Mrs. Juanita Kennedy, Mrs. Edna Jost and daughter, Mrs. Sharon Shaffer and daughter and Mrs. Robinson.

County HE Program

Medical Self-Help Class To be Held Here Feb. 21

Madison county home advisor, Mrs. Catherine R. Mauck, will conduct the first of ther medical self-help classes for women at Kirkpatrick Homes next Monday, Feb. 21, from 10 a.m. to 3 p.m.

Topics to be presented will include artificial respiration, bleeding and bandaging. Demonstrations will be given.

The meetings and classes are being sponsored jointly by the Madison County Homemakers Extension and the Madison county Department of Public Aid.

Mrs. Emerald Dawes of Granite City will be among Madison county representatives to attend homemakers extension district meeting to be held Wednesday at Belleville. The conference will be conducted by University of Illinois extension personnel for county council members from eight counties in the area.

Glenview & East Granite

MRS. IOAN McKINNEY
2445 Wilson Avenue
TR 7-4670

The Glenview Church of Christ Ambassadors held their monthly meeting Friday night at the home of Mr. and Mrs. John Corrie of Madison.

Devotions were given by Mrs. Larry Wortham immediately following the business meeting. Refreshments were served by the hostess, Mrs. Corrie. Nine members were present.

Battery Charge Filed

Albert F. Thayer, 48, of 2164 Cleveland blvd., was arrested at 3:55 p.m. Friday on a battery charge in a complaint signed by Mary Partridge. He was released on his own recognizance pending a hearing on March 14.

Storm Door Glass Shot

Mrs. Vasil Mihu, 3014 Marshall avenue, reported at 10:30 a.m. Friday that vandals shot a BB or pellet gun and broke the glass in her storm door.

Autos Collide

Involved in an accident Friday night at Third street and Washington avenue were autos driven by Robert Durbin, 2024 Alton avenue, Cloverleaf addition, who was going north, and Roy Wright of Collinsville, who was traveling west. Madison police said no one was hurt.

Federal and Missouri State
Income Tax Returns PREPARED
V-R Tax Service
ROY E. NORTON
1930 Edison TR 7-8800
Call for Appointment

FREE OFFER!
Unicap®
MULTIVITAMINS Upjohn
Free offer 24 FREE
WHEN YOU BUY 100

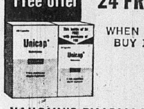

VAUGHN'S PHARMACY
1830 Delmar TR 6-6520
MID-TOWN PHARMACY
2057 Johnson Rd. TR 7-1200

HAPPY DAY
CHILD CARE CENTER
- Personal care for 2-3-4-5 year olds
- State approved facilities, curriculum and personnel. Daily program includes music, art, story and play periods, hot lunch, snacks, nap time, etc.

ENROLL NOW — Phone TR 7-8834
24th and Grand Avenue • Granite City

Borrow $50 to $5000
Start the New Year fresh. Consolidate your debts into one low monthly payment. Give yourself more "Money Power" in 1966.

EXAMPLE	Monthly Payments	Total Balance
Auto Payment	$ 68.00	$1060.00
Personal Loan	47.00	720.00
Home Improvement	35.00	530.00
Furniture	38.00	540.00
Medical	15.00	150.00
	$203.00	$3000.00

Let Us Make Your Payments Smaller
CALL TODAY OR VISIT OUR OFFICE
UP TO 60 MONTHS TO REPAY
YOU CAN BORROW $3000.00
PAY BACK $77.45 MONTHLY
Other amounts in proportion
Payment in this ad include principal and charges on loans if paid on schedule but do not include charge for Credit Life or Accident and Health Insurance.
Take up to 60 months to repay and make just one monthly payment.
IT PAYS TO DO BUSINESS with an established loan company which assures you of fair and honest treatment. Serving the public for over 35 years with thousands of satisfied customers.
RELIABLE LOAN CORPORATION
1900 State St. Granite City TR 6-5050
(In the Moose Building)
OFFICE HOURS: Weekdays 'til 5:30 p.m. Monday and Friday 'til 8 and Saturday 'til 2. Other hours by appointment.

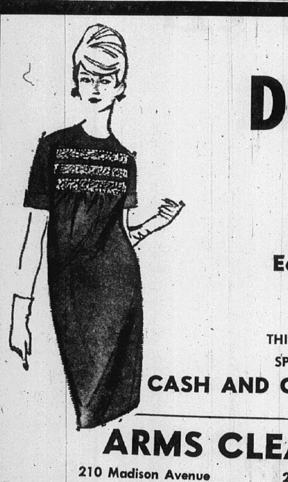

PLAIN
DRESSES
Ea. 99c
THINK NOW ABOUT YOUR SPRING CLOTHING, TOO
CASH AND CARRY
ARMS CLEANERS
210 Madison Avenue 2226 Madison Avenue
CLEANCRAFT CLEANERS
2601 Madison Avenue
GRAND CLEANERS
23rd and Grand 2930 Nameoki Road

SOLID BARGAINS on SOLID MAPLE
DURING FREDMAN BROS'. FABULOUS
FEBRUARY Furniture SALE

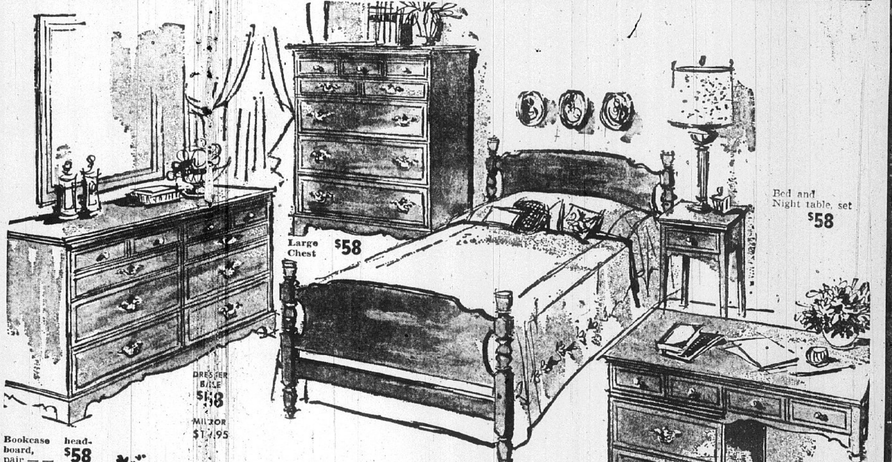

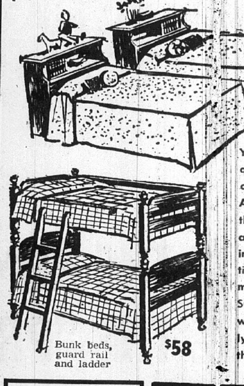

RANCHER DESK $58

YOUR CHOICE
OF 7 BEDROOM PIECES
IN SOLID HARD ROCK MAPLE
You'll love the beauty and mellow warmth of this fine furniture. Take your choice from over 30 pieces in this open-stock Early American collection. Authentic styling throughout will satisfy the most discriminating buyer, plus such features as dustproof interiors with centerguide drawer construction and solid brass hardware to satisfy the most quality conscious customer. This is all SOLID hard rock maple, hand rubbed to a warm, lasting glow. Quality features usually found at much higher prices . . . see these exceptional values at our store now.
YOUR CHOICE
$58 EACH PIECE

OPEN
MON.-THURS.-FRI. 9 A.M.-8:30 P.M.
Tues.-Wed.-Sat. 9 A.M. to 5:30 P.M.
FREDMAN BROS. Furniture
NIEDRINGHAUS AND DELMAR AVE. GRANITE CITY
FREE PARKING On Our Lot While Shopping at FREDMAN BROS.

WHEN THINGS HAPPEN IN THE QUAD-CITIES

YOU GET ALL THE DETAILS IN THE PAGES OF YOUR

Granite City Press-Record

THE ONLY MEDIA THAT GIVES
COMPLETE, DETAILED COVERAGE
OF LOCAL THINGS, PEOPLE AND EVENTS

AND OVER 98% OF THE HOMES IN THE
QUAD-CITIES RECEIVE THE "PRESS-RECORD"

EVERY MONDAY AND THURSDAY

SOCIETY

Guild Holds Work, Fun Day

A "work and fun" day was held by the Afternoon Guild of St. John United Church of Christ, beginning at 9 a.m. when the women assembled to make cancer dressings, one of their main projects.

Rev. Paul Surbey led the Bible study on "The Parables," and a general discussion followed.

Mrs. Helen Schaefer, chairman of the hospitality committee, and other members of the committee, served a pot luck luncheon, and Mrs. LaVerne Krauskopf, president of the Guild, conducted a business session afterward. The devotional service, "Personal Exercise of Our Mission," was by Mrs. Mildred Biddle. The speaker for the day was Karl Hilgert of the United Church of Christ Fellowship Center in St. Louis, who described work done at the center.

The birthdays of three members, Mrs. Mae Schutkofke, Mrs. Mildred Buenger and Mrs. Estea Werner, were observed, and "Christian Growth in Faith and Action" was the topic announced for the March meeting. Forty-two members attended Thursday's meeting which was delayed one week due to weather conditions.

OES Chapter 650 Honors Officers

Mrs. Ruth Chisolm, grand lecturer and Mrs. Alfreda Barr, a past grand matron of Illinois, were honored Friday evening by Granite Chapter 650, Order of the Eastern Star, at a stated meeting held in the Masonic Temple. Both are members of New Hope Chapter 432.

Other New Hope Chapter officials served as guest officers in the ritual ceremonies, including Mrs. Sara Dempsey, New Hope worthy matron, and Jack Dempsey, worthy patron. The guests were welcomed by Mrs. Hazel Wood, worthy matron and Harold Davis, worthy patron, both of the host chapter.

About 150 persons were present for a social hour, following the meeting. Refreshments were served from a buffet table decorated in a valentine theme. An arrangement of red and white cut flowers and tiny hearts was used as the centerpiece.

CANDLELIGHTERS MEET AT PARSONAGE

The Candlelighters Class of Grace Baptist Church met Thursday evening in the home of the teacher, Mrs. Clifford Moeller, 2408 Kilarney drive.

Mrs. Lorraine Pare opened the meeting with prayer and a film on "Christian Family Worship" was shown by the hostess. Others present were Mesdames Colleen Sharp, Betty Welsh, Lenore Welty, Merl Price, Katherine Fitter, Margorie Ellsworth and Billy Boyd. Mrs. Boyd, who is leaving the city with her family to reside in Virginia, was presented with a gift from the group.

Naomi Ruth Class Elects Officers

The Naomi Ruth class of Trinity Methodist Church held an election meeting Thursday afternoon in the old parsonage of the church. The business meeting was conducted by Mrs. Jessie Jennings and officers for 1966 were elected.

New officers are Mrs. Margaret Beasley, president; Mrs. Ruby Johnson, vice-president; Mrs. Thelma Gillis, recording secretary; Mrs. Anna Nelson, assistant recording secretary; Mrs. Jessie Jennings, treasurer; and Mrs. Jane Schafer, flower fund secretary.

Teacher for the new year will be Miss Jean Johnson, and her assistant will be Mrs. Golda Chilcutt.

The business meeting closed with prayer by Mrs. Virgie Beasley. The lesson by Mrs. Jennings was entitled "The Reign of Solomon."

Also present were Mesdames Sadie Hankins, Mary Hyle, Blanche Lindsey, Louella Mount and Ellen Christy. The next class meeting will be March 10.

District Officers Visit Lodge 477

District officers were special guests Thursday evening at a meeting of Juanita Rebekah Lodge 477 at the Odd Fellows Hall, 20th street and Grand avenue. Mrs. Florence Partridge, noble grand, presided.

The officers introduced included —Mrs. Lucille Veach of Madison, district president; Mrs. Florence Humnes of Alton, district secretary; Mrs. Thelma Joseph of Troy, Mrs. June Bender of Granite City, past district president; Mrs. Thelma Jahnsen of Granite City, district deputy president, and Mrs. Mildred Robertson, past district president.

Valentine decorations were used in the hall, and the meeting was attended by 50 persons. Plans were made for a ham and bean dinner to be served March 15 at the hall.

RETURN FROM HONEYMOON

Mr. and Mrs. Charles Meyer, who were married Jan. 29 at Second Presbyterian Church in St. Louis, have returned from a honeymoon of two weeks in Jamacia and Florida.

READY MIX CONCRETE
CALL LYBARGER
GL 2-3107 or GL 2-6180

JUNE BRIDE-TO-BE. Miss Anita Ruth Steele, whose parents, Mr. and Mrs. W. Jack Steele of Wood River, are announcing her engagement and approaching marriage to Aaron G. Adams, a son of Mr. and Mrs. Glen Adams, 2232 Benton street.

Wedding Date Set for June

Mr. and Mrs. W. Jack Steele, 954 East Lorena avenue, Wood River, are announcing the engagement of their daughter, Anita Ruth, to Aaron G. Adams, whose parents are Mr. and Mrs. Glen Adams, 2232 Benton street. A June wedding is planned.

The bride-elect, a 1964 graduate of the Roxana high school, is now a sophomore at Lincoln Christian College. Her fiance is manager of Reese Drug Store at Eastgate Shopping Center.

VACATION IN MEXICO

Mrs. Fern San Soucie, 2123 Ohio avenue, returned Saturday from a vacation in Mexico where she accompanied Dr. and Mrs. Hugh M. Brooks of Caseyville. The party was away three weeks and on their tour visited Acapulca and Mexico City, the Mayan Ruins at Chichen Itza, Uxmal and Kaboh on the Yucatan peninsular. Mrs. Brooks is the former Viole Orrick Carter of Granite City.

LIST WITH COCHRANE
AND IT'S "SOLD"

NAZARENE MINISTERS TO ATTEND RETREAT

Nazarine church pastors and their wives from this area are scheduled to take part in the annual Illinois district Nazarene ministers retreat on the campus of Southern Illinois University, Carbondale, Feb. 28 through March 2.

Guest speaker at the meeting will be Dr. Samuel Young of Kansas City, Mo., a member of the board of general superintendents in the denomination. Dr. L. S. Oliver of Springfield, district superintendent, will be in charge of the program.

MARRIED FRIDAY IN PARSONAGE CEREMONY

Mrs. Alma Canada, 1738 Poplar street, and Jesse Crippen, 1310 Eighteenth street, were married Friday evening at the parsonage of the Lord of Life Tabernacle, 2911 Roosevelt street, by the pastor, Rev. Henry Crippen, a brother of the bridegroom.

A reception for the families and a few friends was held at the parsonage directly after the 7 o'clock ceremony.

The couple will reside in Mitchell.

Miss Marian Manoogian and Larry D. Wright are Wed

Miss Marian Manoogian, 1733 Poplar street, and Larry D. Wright, 2701 Center street, were married Sunday afternoon at St. Armenian Apostolic Church on Maple street.

The bride's parents are Mr. and Mrs. George Pashalian, of East St. Louis. Mr. Wright is a son of Mrs. Norma Cox, 2030 Grand avenue.

The ceremony took place at 3 o'clock.

A reception was held afterward at the Lewis and Clark restaurant, East Alton.

A gown of candlelight peau de soie was worn by the bride. It was designed with a high-rise bodice a bateau neckline and long tapered sleeves. Motifs of beaded alencon lace trimmed the floor-length sheath skirt and a Camelot train was attached at the shoulders and trimmed with panels of lace appliqued at the sides. A veil of imported silk illusion cascaded from a crown of matching lace incrusted with pearls and white roses were combined with lilies of the valley and ivy in the bride's bouquet.

The attendants, Mrs. Nancy Mitchell, matron of honor, and Misses Rose Safarian, Shirley Kalchoff and Doris Ursey bridesmaids were dressed alike in gowns of moss green chiffon and candlelight crepe with empire bodices, rounded necklines and long tapered sleeves. The long sheath skirts were complemented by wide panels of crepe bordered with chiffon and attached at the waists in the back with large flat bows of chiffon. Headpieces with maline veiling matched the gowns and the bouquets of the girls were made up of white Fugi 'mums surrounded with small 'mums.

Three little flower girls, Jo Ann and Carol Avedisian and Diana Parsaghian, were dressed in frocks of ivory silk shantung on empire lines with short sleeves and oval necklines. Multi-colored ribbon in shades of green trimmed the bodices and they wore large flat maline bows and veiling in their hair. They carried baskets of rose petals.

Robert Mitchell was best man for Mr. Wright, and groomsmen and ushers included Bill Wyatt, Glenn Wright, Michael Schuler, Michael Hagopian and Terry Lybarger.

The newlyweds will make their home at 2701 Center street.

5 Happiness Steps Given in Lesson

"Five Steps to Real Happiness" by Robert V. Ozmant was the topic of the lesson given by Mrs. Betty Mobley at a meeting of Peace Circle of Niedringhaus Memorial Methodist Church in the home of Mrs. Virginia Wolfe, 73 Riviera drive, Thursday afternoon.

The program followed the 1 o'clock dessert course, and the call to order by Mrs. Minnie Frohardt, leader.

The members were reminded of the study course to be conducted each Wednesday evening at 7:30 o'clock during Lent at the Church by the pastor, Rev. R. Paul Sims. The Book of Acts will be studied.

There also was an announcement of the World Day of Prayer service on Feb. 25 at 7:30 p.m. at the A.M.E. Church in Madison with Mrs. James R. Craddock, wife of the pastor of Central Christian Church, as speaker.

Others attending the circle meeting were Mrs. Mamie Frohartd, Mrs. Lottie Howerton, Mrs. Earl Miller sr., Mrs. Mildred Darner and Mrs. Ethel Marie West.

GOP Women Plan Year's Program

The year's program was planned by the executive committee of the Granite City Republican Women's Club at its meeting Friday at the home of Mrs. Helen Thiele, 1509 St. Clair avenue.

The president, Mrs. Marlene Serini, presided. Others present were Mrs. Kitty Morris, Mrs. Vernice Wortman, Mrs. Joyce Glasgow, Mrs. Gladys Newman, Mrs. Thiele and Mrs. Barbara Wood.

The Day Unit is to meet at 1 p.m. Thursday, Feb. 24 in the home of Mrs. Florence Medcalf, 2610 Hodges avenue.

The regular meeting of the Women's Club will be held Thursday, Feb. 17, at 7:30 p.m. in the YMCA. Each member is being asked to bring a valentine guest. Mrs. Vernice Wortman, program chairman, will present a program on Illinois' new congressional, Senate and House maps. Refreshments will be served.

AWNINGS—G.C. GLASS CO.
18th & EDISON, TR 7-5400

Afternoon Guild Meets at Church

A postponed meeting of the Afternoon Guild of St. Peter United Church of Christ was held Thursday afternoon in Fellowship Hall of the church.

Mrs. John Brinkmeyer, who was in charge, reminded the members of the annual World Day of Prayer to be held Feb. 25 at 7:30 p.m. at the Bethel A.M.E. Church in Madison.

The devotional service was led by Mrs. John Harsh, assisted by Mrs. Leonard Davis, Mrs. Esther Baumberger and Mrs. M. A. Hadaller.

During the service a recording of the hymn sung by 10,000 Girl Scouts at their roundup in Idaho last summer was played and as a part of the program Mrs. Brinkmeyer, who served as administrative assistant of Area B at the roundup, showed slides of the various activities of the Scouts.

Thirty-one members were in attendance at the meeting Thursday, and two new members, Mrs. Richard L. Krause and Mrs. John Graham, were welcomed.

TAXES: C. JUNGELS—
1924 EDISON

ALEXANDERS CELEBRATE WEDDING ANNIVERSARY

Mr. and Mrs. Gordon Alexander, 2115 State street, observed their 40th wedding anniversary quietly Thursday evening at their home. Both have been ill and hospitalized recently.

Dinner was served by the family who included Mr. and Mrs. Robert Tessmer their daughter, Diane, and Mrs. Clara Tessmer of East St. Louis, Mrs. Sam Naglich and daughters, Angela and Catherine Frances, and Mr. and Mrs. Norman Alexander and their daughter, Susan.

Gifts were presented to the couple by the guests.

REAL ESTATE
AND
INSURANCE SERVICE
J. W. SENEFF
REALTOR INSUROR
Darner Building
TR 6-2524
Granite City, Illinois

Pay Off All Your Bills
Borrow $801 to $7500
Get money to pay off all your bills and extra cash, too. Take 60 months to repay. You need not be a home owner.
Family Security Plan
If you become ill and unable to work, or in case of death of the borrower, payments are made for you.
Available at Additional Charge
BI-STATE FINANCE CORPORATION
CALL NOW!
TR 7-6960
Member Chamber of Commerce

This special pre-season offer closes March 31, 1966.
Call us today for a FREE air conditioning survey. It takes just a short time. We'll quote you the exact price of quality Carrier equipment and installation and discuss our liberal financing terms.
TRIANGLE HEATING CO.
CALL SY 7-0366 WE 1-2988 EVENINGS TR 7-2110
301 E. CHAIN OF ROCKS RD.
MITCHELL, ILLINOIS
Authorized Carrier Dealer

BELLEMORE SINCLAIR SERVICE
Jill Avenue & Nameoki Rd., Granite City
Glen Bartling Tom Lawson
Now gives S&H Green Stamps

$3 WORTH OF S & H GREEN STAMPS
WITH YOUR STARTER BOOK THIS TUESDAY
Feb. 15th with Each Tankful of Gas (8-Gal. Min.)
WE ARE OPEN 7 A.M. to 9 P.M. MON. THRU SAT. SUNDAYS OPEN 8 A.M. to 8 P.M.
WE SPECIALIZE IN
• TUNE-UPS
• BRAKE WORK
• MUFFLERS
• GENERATOR REPAIR
We've added something new to our station. We still have the fine service, custom gasolines, batteries, tires and all the products needed to make your car run better. But now we give S&H Green Stamps on all of these. We like to satisfy you as well as service your car.
This is our way of saying "thank you" with America's most valuable stamps. The one stamp for you. The one stamp that we know is reliable in our town and across the nation.
S&H GREEN STAMPS

BASIC BLOCKS

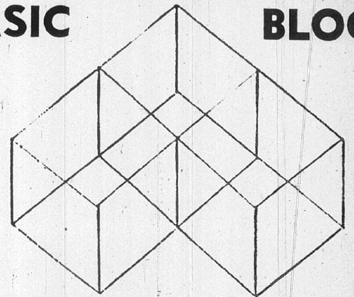

1. Fabric Knowledge
2. New Electronic Equipment
3. Desire to Please

COMPETITIVE PRICE SPECIAL
TUESDAY, WEDNESDAY, THURSDAY
MEN'S AND LADIES' TROUSERS each 49c
MEN'S SUITS each $1.14
LADIES DRESSES or 2-Pc. Suits each $1.30
BELLEMORE CLEANERS
KEEP YOUR CLOTHES FRESH AS A ROSE
100% UNION SHOP TR 6-9361
Between Reese Drugs and Mrs. Seibold's Bakery
NO EXTRA CHARGE FOR FAST SERVICE
EVEN ON SATURDAY

Classified Directory

Houses For Sale 1

WANT TO SELL? FOR CASH!
Then LIST with MORRISS
No Property Too Large or Too Small.
FOR PROMPT SERVICE CALL
TR 6-4400
WE GET RESULTS!
MORRISS REALTY CO.
REALTORS SINCE 1903
1907 Edison TR 6-4400

MORRISS REALTY CO.
FOR DETAILS CALL TRiangle 6-4400
OUR 63RD YEAR
Art Hoff — Harold Hotson
Ralph Morriss

FOR LEASE. OFFICE SPACE IN NEW MODERN LINDBLAD BLDG. 1836 DELMAR. 1000 SQ. FEET 1ST FLOOR. 2200 SQ. FEET 2ND FLOOR. CALL TR 6-4400 FOR DETAILS.

1644 MORO 1 block from Nameoki school and transportation. 5 room modern asbestos siding frame. L shaped living room dining area. Basement divided into rathskeller & work area. Can be purchased with Low Down Payment.

2501 DELMAR 2 story 8 room modern 1½ bath full brick on 100' corner lot. Basement divided into work & play area. 4 bedrooms. Eat in size kitchen. Features too numerous to mention. Call TR 6-4400. Immed poss

3180 JILL: $300 down puts you into this nice 2 bedroom frame in excellent location. Call TR 6-4400 for appt.

2033 LINDELL: Large living room with fireplace, 2 large bedrooms, attached garage, plus breezeway & corner lot. Call TR 6-4400 for appt. Only $450. down.

LIST YOUR PROPERTY WITH
MORRISS REALTY CO.
AND GET THE
Professional Service
YOU DESERVE
JANUARY'S VOLUME OVER
$288,000
It Costs You Nothing to Call TR 6-4400 and Talk It Over
JOIN THE
SATISFIED CUSTOMER PARADE

19 ACRES ON THE BLUFFS which affords a breath-taking view of the entire area. This is graced with a 8 room split level which is inviting on all levels. 2½ baths. 5 bedrooms. Family room. Eat-in size kitchen with all the built-ins. W/w carpeting & fireplace in living room with sliding thermopane doors to patio. 2 car attached garage. By appt. only. Call TR 6-4400.

1746 CHESTNUT: 4 room modern frame with full basement. New gas furnace alum. storm sash. 50x120' lot. Low taxes. Full price below $6000.

1619 PONTOON RD.: 4 room modern, full brick, across from Nameoki school. Ideal for working couple or newly weds. Priced under $9000.00.

1738 POPLAR: 5 room modern frame, 3 bedrooms, living room & large kitchen, 1 car garage, alum. storm sash, near Army depot, under $7000.00.

$100.00 DOWN
MOVES YOU INTO A 3 BEDROOM HOME, NEWLY REDECORATED. CALL TR 6-4400 FOR DETAILS.

36 MIKEL DRIVE, Arlington Heights. 7 rooms of livability. Brick & frame ranch on 90' x 145'. Built in electric kitchen, 3 bedrooms, dining, living room combo. Family room. Call TR 6-4400 for appt.

2534 JERDEN: 5 room modern frame, alum. siding, full basement, 2 bedrooms, carport. Price has been reduced. This can be purchased with low down payment. Call TR 6-4400 for details.

MORRISS REALTY CO.
TR 6-4400, 1907 Edison Ave.
MEMBER GRANITE CITY BOARD of REALTORS
After Hours:
Just Call Art Hoff, TR 7-1932
or Harold Hotson, TR 7-1570

Houses For Sale 1

ROZYCKI REALTY
2216 MADISON
GRANITE CITY, ILL.
FOR SALE — BUY — TRADE — SELL

Rozycki Realty Company
TR 7-6108 2216 MADISON TR 7-6109
People are on the Move—NOW IS THE TIME TO LIST AND SELL YOUR HOME!

1724 VENICE: Extra nice 2-bedroom home w/garage in choice location! Only $10,500 and yours with only $350 down and $78 per month.

1745 VENICE: Here is one home you won't believe! Immaculate throughout with rathskeller, corner lot, garage, patio w/ barbecue pit and loads of extras! IMMEDIATE DELIVERY!

$7,950. FULL PRICE. Here's a nice little starter for the couple—with garage and hosts of extras. Yours with $350 down and $59.00 per month.

HOUSE AND TRAILER: Yes, a home with a nice trailer all set up in rear of lot plus 2-car garage—FOR ONLY $13,500! P.S. Has 1 acre lot and located at 1012 Water St., Cahokia!

SOLD! SOLD! SOLD! SOLD!
BY
ROZYCKI REALTY CO.
THE MOST FAMILIAR SIGHT IN TOWN TODAY ! ! !

1719 THIRD ST., MADISON: Is one of Madison's better buys! Home has 2 bedrooms, new gas furnace, hardwood floors and many improvements — Yours for $8950 — $450 down — $67 per month!

WE BUY, SELL AND TRADE

$350 DOWN, $48.00 PER MONTH: Puts you in this nice 2-bedroom home on large lot at 630 TENN. AVE., MITCHELL—FIRST OFFERING!

$4,950 FULL PRICE: On this nice little home with full basement and new gas furnace! ONLY $350 down and $38.00 per month! FIRST OFFERING!

1872 POPLAR: Is another nice little economy home that can be yours with $350 down and $49.00 per month—FIRST OFFERING!

2324 PAUL: Here's a very neat 2-bedroom home loaded with extras—YOURS WITH $300 down and $69.00 per month. REALLY NEAT AND NICE!

$250 DOWN AND $59 PER MONTH: Puts you in 2209 ORVILLE—IMMEDIATELY! Home has new gas furnace and freshly painted throughout! FIRST OFFERING!

4164 NAMEOKI: Is another nice 2-bedroom home with COMMERCIAL OPPORTUNITIES for ONLY $8750. YOURS WITH $300 down and $68.00 per month. IMMEDIATE DELIVERY!

$4,500 FULL PRICE: Yes, this cute little 2-bedroom home is in low tax area—ONLY $250 down and $33 per month COMPLETE!

2 ACRE PLOT . . . of ground is YOURS with this 2-bedroom home for ONLY $5950 and can be yours with $350 down and $45.00 per month.

★ IMMEDIATE DELIVERY ★

No. 21 LAKEVIEW ESTATES—Beautiful rambling 3-bedroom brick with large family room and host of extras—YOURS WITH ONLY $500 down and terms to suit your pocketbook. Immediate Delivery and We Will Trade!

$400 DOWN F.H.A. TERMS: This little home has 3 bedrooms, garage, E-Z to heat. See and Own 3108 JILL AVE. TODAY!

3730 JOYCE: Is a nice 3-bedroom home with full basement and large lot and offers you the Country Atmosphere—FOR ONLY $17,500. CAN BE YOURS WITH $1,000 down—E-Z TERMS!

1218 IOWA ST., MADISON: 2 for 1—Nice Brick Home with full basement plus nice Income Apartment in Rear—$18,900. FIRST OFFERING!

No. 2 HILLCREST DRIVE: Nice 3-bedroom home with full basement, 1½ baths and Host of Extras—ASKING $19,800 AND WILL ACCEPT HOME IN GLENVIEW OR MIRACLE MANOR IN ON TRADE! FIRST OFFERING!! Also Savings Pledges Accepted.

100' x 135' LOT: Just on the edge of town at 3607 RUTH ST. Features a nice large Brick Home with full basement and all the extras plus large rooms—$17,300—E-Z TERMS!

CHOICE BELLEMORE HOME: Here's a nice 3-bedroom home that you don't have anything to do but move in! Has Screened-in Family Room added to rear of Home, plus large garage, asphalt drive, cyclone fencing, etc.!! ONLY $450 down F.H.A. TERMS!!!

★ ★ #121 RIVIERA DRIVE ★ ★

4-BEDROOM BRICK HOME that has everything! Truly a pleasure to see this home inside. Has family room, full basement, garage, inter-com, w/w carpeting and host of extras! Owner transferred and Home Priced to SELL! TRADES ACCEPTED!!

HOME PLUS INCOME. 2631 MADISON AVE: Brand new listing. Two bedrooms down, dining room, full basement, 3-room apartment upstairs renting for $90. Terrific location. FULL PRICE $13,995.00.

WE HAVE THESE AND MANY MORE TO CHOOSE FROM — SO CALL
TR 7-6108 or TR7-6109 Today!
NO MATTER WHAT YOUR HOME NEEDS ARE

Rozycki Realty Company
TR 7-6108 2216 MADISON TR 7-6109

SELL TRADE BUY SELL TRADE BUY SELL TRADE BUY SELL

KING Real Estate

TR 7-2000 1402 NIEDRINGHAUS TR 7-2000

Houses For Sale 1

Do you want results or promises in selling your house? We get results!! Call us today—You'll like the way we do business!!

Francis Agency
TR 7-2133

GUS KOESTERER

MARYVILLE, ILL.: 1 acre, 3 bedrooms, large living room & kitchen, 2 car garage, basement, bargain at $14,000.00.

2034 WASHINGTON: 2 bedroom frame, gas heat, basement newly decorated, only $7450.00, easy terms.

$100 DOWN
Moves you into a newly decorated 3 bedroom home. For the best deal call us.

2564 ADAMS: Corner lot 2-B.R. Frame, basement. Garage, call for particulars.

2223 ALEXANDER: 2 bedroom frame, full basement, 8 years old, $200 down. Payments $77 month.

2924 WILLOW: 3 bedroom, living room, kitchen, wall to wall carpeting, concrete drive, close to school.

4112 RODE: 2 bedroom, living room, 50 x 150 lot, gas heat. Payments $77 month.

3153 FEHLING RD. 3 BR brick, air conditioned, family room, 2 car garage, patio and many other extras. Call Tip for details.

3016 ASH: 3 BR, living room & kitchen, gas furnace. $150 total down payment & $79.00 mo. total payments.

2208 ALEXANDER. 2BR, living, kitchen, hardwood floors, oil heat. Will repair. Payments $60 mo.

2924 IOWA: 4 BR, living room, tiled kitchen, gas furnace, yard. Call Gus for details.

3001 FOREST. 3 BR, fenced in yard, attached garage. Close to school. Payments $91 month.

LISTINGS WANTED

3036 DALE. 3 BR, fenced in yard, screened porch, and fruit tree in yard. Price $11,000.

2840 EDGEWOOD. 3 BR, large family room, wall to wall carpeting, 18x22 garage, and close to school. Call Tip for details.

2425 KILARNEY. 3 BR brick, full basement, gas heat. Price reduced. Call Gus for details.

2033 LINDELL. 2 BR, living room, kitchen, breezeway and attached garage. 2 car garage on corner lot. Payments $112 m.

NO. 16 TERRACE LANE. Deluxe 3 BR brick, family room with fireplace, 2 car garage and many other extras. Call Tip for details.

FRANCIS AGENCY
1412 20th St. — TR 7-2133

FOR SALE
Farms and Small Acreage
45 Acres with Modern Home. $30,000.00
182 Acre Dairy Farm. $90,000.00
3 Acres wooded near Edwardsville, Ill. $3000.00
25 Acres, one mile north of Alhambra. $5700.00
Two and ¾ Acres with modern six-room home with garage and tool shed. $10,900.00
7 Acres near Dunlap Lake with modern home. $24,350.00

Clyde Metcalf Agency
112 N. Main St.
Edwardsville, Ill.
Phone 656-5178 — 656-5181
After 5 — G. Metcalf 656-5014
K. Blocher 656-1103
W. Traband 656-3685
W. Maurer 488-2198

Houses For Sale 1

FOR PERSONAL SERVICE WITH INTEGRITY CALL
REINHARDT AGENCY
Realtors
1933 Edison 46 Years of Service TR 7-0613

BRAND NEW HOMES! IMMEDIATE OCCUPANCY! LOW DOWN PAYMENTS!

#50 ANGELA DRIVE. 3 bedroom brick. Basement. Attached Garage. 1¾ baths. $19,500.

#53 ANGELA DRIVE. 3 bedroom brick. Basement. Attached Garage. $17,900.

#55 ANGELA DRIVE. 3 bedroom brick. Basement. Attached Garage. $17,900.

#37 ARLINGTON HGTS. 3 bedroom brick. 2 car attached garage. 1¾ baths. $23,500.

#58 LAKEVIEW ESTATES. 3 bedroom brick. 2 car attached garage. Basement. 1¾ Baths. $19,900.

#20 LAKEVIEW ESTATES. 3 bedroom brick. Family room. 2 car attached garage. 1¾ baths. $22,500.

YOU'LL AGREE
This is a real nice home. Well kept yard, and a particularly attractive neighborhood. 2 bedrooms, kitchen and living room. Basement. Gas heat. See it at 26xx Adams. Appointment Only!

INCOME PROPERTY
8 room frame property in the Sacred Heart School area. 5 room apartment down and 3 room apartment up. Basement. Gas heat. 2½ car garage. In very good condition. 2519 Sheridan Ave.

LOW TAXES
in the Mitchell area. Like new 3 bedroom brick home. Spacious rooms throughout. 2 car attached garage. On a big 80x135 landscaped lot. Carolyn Avenue.

SPACIOUS
7 room 3 bedroom frame home. Close to downtown area. Big kitchen, dining and living room, plus spare room for extra bedroom use. Dry basement. In good repair throughout. 2145 Cleveland.

EXTRAORDINARY IS THE WORD
for this beautiful 3 bedroom frame home. The owner spared no expense to make this a comfortable home. New gas furnace, central air conditioning, w/w carpeting, tiled kitchen and bath, basement family room with fruitwood paneling, white picket fenced yard, patio, barbecue pit, 1½ car garage, fine shade trees and excellent shrubbery. Call us for an appointment to see 1641 Spring Ave.

BRAND NEW!
Immediate Occupancy! 3 bedroom brick home with basement and automatic gas heat. Large kitchen with lovely fruitwood cabinets. Priced for a quick sale at only $15,600. WILL TRADE! 2554 BUENGER BLVD.

DID YOU KNOW
that you can have a 3 bedroom brick with basement for only $14,950? Also has spacious kitchen with birch cabinets, and situated on a nice quiet paved street near all schools. 2429 Kilarney Ave. WILL TRADE!

NO WAITING!
Immediate Occupancy! Priced for a quick sale. Low down payment on FHA or No Down Payment to GI. 3 bedroom frame home with gas heat. Fenced yard, Handy to all schools. 2921 Ash St.

PRICE OF OWNERSHIP
is evident here. See this good looking 3 bedroom frame home. Only $400 down on FHA or No Down Payment to GI. You'll agree it's one of the best in the neighborhood. 3012 Edgewood Ave.

INCOME PROPERTY
A good deal in a 7 room brick home in a convenient location. 5 rooms down and 2 rooms up, paying extra income. A very good investment for the retired couple. See it at 2440 Madison Ave.

CALL—TR 7-0613 . . . The Service Number for all your Real Estate needs.

After hours, call one of our 4 full-time real estate consultants
LLOYD WHITWORTH TR 7-2511
DICK NICHOLS DI 4-6186
JERRY KENT TR 6-8822
NORMAN REINHARDT TR 6-8584

REINHARDT Agency
Member
Granite City Board of Realtors

GL. 2-3119 TR. 7-2006
Gitchoff Agency
REAL ESTATE & INSURANCE
1927 Edison, Granite City
ANDY GITCHOFF — BILL TURPENOFF

30 ACRES—NEAR MT. OLIVE, ILL. On road to Lake of Seven Fingers. Has 4 room house w/bath and new gas furnace. Taxes only $86. Price $10,900.

COMMERCIAL BRICK BLDG.: Has large 4000 sq. ft. warehouse, with office space, store frontage, 5 rm. apartment and additional space. Only one in town. Call Bill for details. Price is right.

COMMERCIAL LOT: Not many of these left! 125 x 127. Just off Madison avenue, at 1400 Iowa. Call us today for details.

GILT EDGE INCOME PROPERTY: Here is a big moneymaker, will pay for itself in a short time. 21xx Delmar, 4 family furnished apt. in good repair will return over $300 per month and payments to suit your pocketbook. Call now for full details, only $17,500.

PRINCETON AVE.: A home for the most discriminating. Has everything a fine home should have, and more. Large lot and in a fine location. Price, $35,000.

IN MADISON, 1725 5TH ST.: 2 bedrooms, living room, family room, kitchen. Lots of closets, gas heat. Only $7450.

IT WON'T LAST LONG: 3 bedrooms up, lower level has large living room, dining room, kitchen, dinette, tile bath with shower and lots of closet space and cabinets, venetian blinds, alum. storm sash and gas heat with central air conditioning in large basement, large front porch and 2 car garage. Located at 1423 Iowa. Taxes only $110. We have the keys, and you can have immediate possession. PRICED A LOW, LOW $8900.

NIFTY AND THRIFTY. 3247 Westchester where every street is a picture of loveliness. This compact home on a 65 x 120 lot has 3 bedrooms, living room, L shaped dining room, beautiful kitchen, tiled bath w/shower, carport, nice yard, trees and shrubs, all city utilities. CALL FOR APPT. ONLY $14,900.

WE HAVE READY BUYERS FOR 2 AND 3 BEDROOM HOMES IN NICE AREAS. IF YOU WANT QUICK ACTION, Call BILL . . . TR 7-2006, GL 2-3119

A FAMILY DELIGHT! Well planned brick split-foyer has 3 bedrooms, living room and dining area, built-in kitchen with garbage disposal and lots of cabinets. Sliding glass doors lead to sundeck porch over a large carport. Lower level has 2 huge rooms large enough for any use or activity. 1½ cheery, tiled bathrooms, gas heat with central air conditioning. W/w carpeting in living room and hallway. H/w floors, marble sills and storm sash. All walls are plastered with coved ceilings. LET US SHOW YOU THIS CHARMING HOME ON FOUTEAIN BLEU IN LAKEVIEW ESTATES, ONLY $21,900.

COUNTRY LIVING— ¾ acre lot with small lake, minutes from town. 2 or 3 bedrooms with double closets, living room, dining room, large kitchen, full basement, 1½ bath, double carport and many other features and extras. Call us for full particulars, IMMEDIATE POSSESSION.

MEMBER OF GRANITE CITY REAL ESTATE BOARD

Houses For Sale 1

JOHNNY BLOODWORTH REAL ESTATE AGENCY
1222 Nineteenth Street
John Sobol TR 7-2363 — Johnny Bloodworth TR 7-2364 — Bernie Sobol TR 7-2365

We Need Listings. We have a bid demand for houses of all types. Call us. No charge for listing service.

WE NEED LISTINGS: We take the trade in your present home. Over 50% of sales are made with trades for faster selling of your home. Call TR 7-2363.

BEAUTIFUL MARYVILLE HEIGHTS: 6 blocks north of Pontoon rd. on Maryville rd. Open house Sunday 1 to 5 p.m. 3 bedrooms, brick homes, 1½ baths, full bsmt., attached 1 and 2 car garages. Very good buys. Your present home could be your down payment. Collateral pledges are accepted. Will take a good boat & motor or camper in trade. Salesman to show Sunday from 1 to 5 or call for appt.

BEAUTIFUL SPLIT FOYER: 6-room, 3 bedrooms, carpeted living room, large family room, full bsmt., approx. one acre, city water and gas, located at 5147 Old Alton Road. Will trade or sell for $18,500. Appt. only.

WANT TO TRADE: This new 5-room, 3-bedroom brick has full bsmt. Large kitchen range and oven, 1-car carport. Large lot at No. 12 Rae Jean Acres. Price $16,950. We have the key.

$2000 UNDER MARKET VALUE: 6-room, 2-bedroom frame, gas heat, refrig., air-cond. stays. Fireplace in living room. Oversize 1½-car garage. Extra large lot. Vacant. Key in office. Price $10,500. $200 down on G.I. loan. $85.00 a month. 4415 Wabash.

A NEW BRICK VENEER HOME YOU WILL APPRECIATE. 3 bedrooms, plenty of closets, 1½ baths, dining room, all elec. kitchen, honeytone cabinets. Partitioned plastered bsmt. 1-car garage. 2420 Roney Drive. Call now for appt.

MID-WINTER SPECIAL THAT WON'T BE AROUND THIS SPRING: Farm, less than 50 acres, at Worden, Ill. 35 minute drive. 30 acres tillable. Rest in woods. Well, small house, elec., perfect roads to door. Ideal for cattle, horses, second home. Only $7450. Will trade for home or lot in Granite City. Call fast.

VERY NICE 9-ROOM RESIDENCE: at 1218 Robin in South Venice. Has 1½ baths, new gas furnace, and can be 2 family. Going for $5,750, with $300 down. See it soon.

635 BARKLEY: Brand, spanking new 3-bedroom home with gas heat. Built in range and oven. Big kitchen, vacant. Only $10,250. $350 down and $75.00 a month for everything.

2575 NORTH STREET: 3-room cottage with bath. Nice, big lot. Total price, $2,950. $200 down and $30 a month. We have the key.

NICE OVERSIZE 5-ROOM, 2-BEDROOM FRAME: Closets and cabinets galore. Oversize one-car garage. Price $7,950. See 2060 14th Street now.

DRIVE BY 2051 13th STREET AND SEE THIS NICE 4-ROOM, 2-BEDROOM FRAME: New birch kitchen, full tile bsmt. Gas hot water heat. One-car garage. School bus steps away. G.I. loan $00 down. $67.00 a month.

NICE 5-ROOM, 3-BEDROOM HOME WITH NEW GAS FURNACE. Finished bsmt., 1½ car garage, used as auto repair shop. Located at 915 Iowa, Madison. Priced at $7,950. Shown by appointment.

TWO HOUSES ON ONE LOT: Approx. 2½ years old. 4-room, 2-bedroom, living room, kitchen, utility in each. Back house sits over two-car garage. Very neat and clean. Call for appt. how to see 1305 Oriole. Price $12,950. $1100 down will buy.

FAST POSSESSION: $600.00 down and assume loan balance. Nice 3-bedroom frame, new gas furnace, one-car garage. 1738 Market.

YOUR OWN BIG 3-BEDROOM HOME WITH FULL BSMT.: Gas, hot water heat, plus $40.00 per month rent from the dandy 2-room modern cottage on the rear. Only $9,995 for 2625 Lincoln. $495. down complete.

COUNTRY SETTING: Newer 5-room, 3-bedroom brick, with attached garage. Large lot, many extras. Price $15,950. VanMe Park.

7-ROOM SPLIT FOYER: 4-bedroom brick, carpeted living room and hall. Patio doors to sundeck, large, wood paneled family room. 2 ceramic tiled baths. Elec. built in kitchen, many cabinets with breakfast island bar. Large utility room. Central air-conditioning. Many closets. Dual water system. Nice corner lot. Call for appointment now.

SCHOOL STREET, GLEN CARBON: Practically new, 4-room home, full bsmt., gas furnace. Built-in oven and range. Beautiful shaded lot. Priced at $9,500. Call for appointment.

NEEDS FIXIN: Well built, 5-bedroom, 2-story frame. Stoker heat, corner lot. $200 down. Payment less than rent. See 1242 Robin Street. Price $4,950.

SEE THIS NICE 4-ROOM MODERN FRAME: Has 2 bedrooms, enclosed porch, 2-ton air-conditioned. Large lot, 100 x 125 ft. Priced only $8,500. Sell FHA. $300 down. 2340 Orville. Vacant. Immediate possession.

2208 Adams Street
Eight rooms, modern, three bedrooms, one bath. Gas heat. Side drive with large garage—(could be used for work shop). Good condition. With or without furnishings. Immediate possession. Appointment only . . .
TR 6-8919

INCOME PROPERTY at 2402 Washington; small down payment, balance monthly. Call TR 6-8861 or TR 6-9009 after 5 p.m. for appointment. 1-2-21

LOW DOWN PAYMENT! No closing costs. 3-bedroom, fenced rear yard, redecorated, gas heat. Near shopping center. Assume loan. Move in today. TR 7-4540. 1-2-28

BY OWNER — Beautiful 3-bedroom, 2-car garage, full basement, landscaped. 2109 Clark. TR 6-1723. 1-3-7

LARGE 4-FAMILY APT., modern, good income property. TR 7-8340. 1-2-14

FOR SALE OR LEASE
3-BEDROOM HOMES
#4 BRIARCLIFF
#117 BRIARCLIFF
#118 BRIARCLIFF
#130 BRIARCLIFF
#136 BRIARCLIFF
CALL TR 6-3970
OR TR 6-3971

Holsinger AGENCY
TR 6-5650 TR 6-5650
3134 Nameoki Road Granite City, Ill.

LAKEVIEW DRIVE: Very nice 2 or 3 bedroom frame, with wooded lot, 160' frontage.

WE OFFER FOR YOUR CONSIDERATION one of the finest pieces of residential income property in the city. It is in the Nameoki Shopping area, convenient to schools and transportation. It is a Tri-plex with split foyer; two apts. have 3 bedrooms and the other 2 bedrooms. It has the latest features thruout—washers-driers to each apt., etc. A car carport and utility game room for common use. 3 years old—low, low maintenance. Ideal cooperative apt. for group of teachers or for three families.

MARYLAND PLACE — Very charming home at modest price. Can be used as 2 or 3 bedrooms, paneled den with fireplace. Lanai across rear; utility room, gas heat, large family room with fireplace; equipped kitchen, carport; immediate possession.

STALLINGS: 4 miles from Granite. 18 acres and not a bad price. No improvements.

ARE YOU LOOKING for a 3 bedroom home near A. O. Smith? Yep, we've got one and in good condition. Plenty of garden space. $750 down, balance monthly.

THREE ROOMS with bath, pantry, basement, hot water heat, corner lot. On Logan ave. Immediate possession.

THE DEADLINE FOR CLASSIFIED ADS IS NOON SATURDAYS AND WEDNESDAYS

Classified ads are not taken by telephone since the volume is insufficient to justify the bookkeeping that would be required.

CLASSIFIED AD RATE
5 CENTS A WORD — 60c MINIMUM
$1 Extra Charge for Blind Ads

Houses for Sale 1

LIST WITH COCHRANE AND IT'S "SOLD"

Cochrane

A BLUE CHIP SPECIAL, YOUR PRESTIGE HOME: Overlooking beautiful Wilson Park, handsome 5 room pink brick. Rich carpeting and drapes, gleaming hardwood floors, 2 lovely baths, country type kitchen, walls of luxurious cabinets, GE oven and range. Combination family and dining room with rich wood paneling. All rooms very spacious indeed. Tiled floor bsmt., the very best radiant heat, att. garage. 2836 State. By appt. only $23,995.

Cochrane

ONLY $400 DOWN, 2128 LYNCH: Prestige neighborhood. Extra nice 2 bedroom, dining room carpeted, nice kitchen, hardwood floors. Bsmt., gas heat, garage. A honey! We have key.

Cochrane

"FREE SHOWING", FABULOUS NEW 3 BEDROOM BRICKS: On lovely Angela Drive, New Haven Manor, low, low taxes. Big ranch homes, att. garages on 80' lots, bedrooms really spacious, dreamy country kitchens, a mile of cabinets, beautiful oven and ranges, poured bsmt. 1 and 2 baths. $995 down. Call today.

LOU JUAN HILLS BY FREEWAY: Scenic beauty all year. 1 acre plus extra nice 2 bedrooms, big living room, screened in porch, kitchen, family room, att. garage, tiled bath with lavanette. Drapes and curtains all stay. Alum. storm sash. Low taxes. Only $14,900. Hurry! Immediate possession. Make appt. now.

OLD ALTON ROAD: Ideal for the large family. Acres of room to roam. 3 or 4 bedroom brick split foyer. Built-in kitchen, dining room, family room, plus big bsmt. 2 baths. Big ½ acre of ground. Low taxes. Mom will love this. Only $18,900.

IMAGINE A 6 ROOM BRICK: Hardwood floors, bsmt., 2 car garage, E. Granite, only $10,950. And you can paint your down payment on your own house. Better hurry, this won't last. We have key.

ONE OF THE NICEST 3 BEDROOM HOMES IN THE AREA: Big kitchen with fruitwood cabinets, hardwood floors, tiled bath, partitioned bsmt., storm windows nicely landscaped. Only $950 down and assume loan. Under $14,500. Immediate possession.

1028 IOWA, MADISON: Extra neat. 2 bedrooms, living room, big kitchen. All newly decorated, new storm sash, bsmt., garage. Ideal neighborhood. E-Z terms.

2657 BENTON: 2 bedroom brick, nice big living room, dining room, cozy kitchen, ceramic bath, bsmt., gas furnace, garage. Only steps to Wilson Park. Vacant. Have keys.

COUNTRY LIVING, 1½ ACRES: Beautiful new 8 room brick, 3 baths, 4 bedrooms, 3 carpeted, carpeted living room. Family room, beautiful kitchen cabinets, built-in oven and range, refrig-freezer comb., washer and dryer all stay. 2 car garage, air cond. Only $26,900. Worth $32,000.

LOVELY 6 ROOM COLONIAL BRICK: 3 bedrooms, 1½ baths, big living, dining room and family room comb., built-in kitchen. 2 car att. garage, 120 x 150' lot. By appt. only. $18,500.

2717 IDAHO, BIG YARD — ONLY 3% DOWN: Prime park location. All newly decorated, ready to move in. 2 nice bedrooms, large living room, big eat-in kitchen, bsmt., gas furnace. Only $10,950. You can't afford not to buy this house.

HWY. 111, EAST HORSESHOE LAKE: Pretty white 2 bedroom, large richly carpeted living room, country kitchen, lovely cabinets. Gas heat, alum. storm sash, big, big yard. Good price and terms. Call now.

NEW 3 BEDROOM FRAME ON ASHLAND AVE., MITCHELL: Large living room, cove and swirl ceiling, imitation brick wall, built-in kitchen, att. garage, large 104 x 200' lot. Low taxes. Call today. Just listed. $13,950.

REAL ESTATE Cochrane and INSURANCE
1909 CLEVELAND TR. 6-1767
GRANITE CITY GL 2-8175

RIVIERA DR.: All brick Cape Cod. Large living room, separate dining room, kitchen, 2 baths, 4 bedrooms, recreation room; air cond. Back yard runs into St. Elizabeth school yard. Call TR 7-7010. 1-2-14

3 BEDROOM, modern, Mitchell Area $8,500. WE 1-2799. 1-2/24

4 ROOM HOUSE for sale in Mitchell. Bath, large utility room. $5500. Call WE 1-0021, 625 Ashland. 1-2-17

MODEST SUBURBAN LIVING
FOR THE WHOLE FAMILY IN
QUIET VALLEY
FEATURING
3 BEDROOM HOMES
STARTING AT
$12,950.00
AS LOW AS $176 DOWN $94 MONTHLY
NOTHING MORE TO PAY

YOUNG VETS ATTENTION: If you have served on active duty for 6 months or more AT ANY TIME, you can buy a new home from us for $20.00 down and no closing cost.

DISPLAY HOMES OPEN ON HIGHWAY 111 JUST SOUTH OF PONTOON ROAD DAILY FROM 10:00 A.M. TO 8 P.M. AND SUNDAYS FROM 1 TO 5 P.M.

DALE CONSTRUCTION CO. WE 1-0111 or TR 7-3696

Real Estate For Sale 2

ALMOST NEW MODERN ONE-STORY, AIR CONDITIONED BUILDING WITH 4600 SQ. FT., LOCATED ON 250 x 200 FT. LOT IN HEART OF INDUSTRIAL AREA. ZONED M-1. CLEAR SPAN JOIST—NO POST. PLENTY OF ROOM FOR EXPANSION OR REVISION —10,000 SQ. FT. OF WAREHOUSE SPACE. SUITABLE FOR MANY BUSINESSES. 37,500 SQUARE FEET TOTAL AREA.
Call PA 7-0997 or PA 1-4921 Evenings

Houses for Sale 1

Rose Royce Realty
Telephone TR 7-9010
2500 Nameoki Rd.
Granite City, Illinois

WHEN YOU USE A REALTOR IT DOESN'T COST—IT SAVES—TIME—TROUBLE—AND MONEY!!

GSRAT BIG LOT—EDGE OF TOWN—3-bedroom frame with 2-car attached garage. 19' x 16½' den with brick fireplace, breakfast bar in tiled kitchen, forced air gas heat, cyclone fenced back yard. WILLOW LANE.

SPECIAL—THIS WON'T LAST 2-bedroom brick with full basement and 1-car detached garage. Dining area, tiled kitchen with plenty of cabinet space, air-conditioned, gas heat, aluminum storm windows, fenced back yard with patio, aluminum awnings on all windows. VERY CONVENIENT LOCATION AND ONLY $450 DOWN.

FEATURES GALORE—Stately 3-bedroom brick, split foyer with 2-car attached carport. This 1600 sq. ft. of living area includes a 26' x 20' paneled den with glass walk-out doors, w/w carpeting in living room, completely built-in kitchen with birch cabinets ,2 full baths, hardwood floors, central air-conditioning, 18' x 24' sun deck off kitchen. THIS IS JUST A FEW OF THE MANY FINE FEATURES. No. 19 FONTAINBLEAU.

4205 MARYVILLE ROAD—Very neat 2-bedroom frame with full basement and 1-car detached garage. D/d sink in tiled kitchen, hardwood floors, gas heat, combination aluminum storm doors and windows, fenced in back yard with plenty of shade trees and patio, aluminum awnings. CALL FOR APPOINTMENT.

BRAND NEW 3-bedroom brick with full basement and attached garage. Hardwood floors, marble window sills, full bath w/shower, gas heat. FULL PRICE AN AMAZINGLY LOW $16,400.

ZONED COMMERCIAL — 2 ACRES ON OLD ALTON RD. —Has a big home with one 6-room, one 5-room and one 3-room apartment, all with full baths. Also a 4-room home with gas heat. Has 2 garages and 4 storage cabins. LOW TAXES — CALL FOR MORE DETAILS.

EXECUTIVE TYPE 3-bedroom multi-colored brick with full basement and attached 2-car carport. Stone fireplace with indirect lighting in living room, dining room, completely built-in kitchen with birch cabinets, intercom system, central air-conditioning, gas heat, 7 BIG closets, marble window sills, 1½ baths. RONEY DRIVE.

2212 AMOS AVENUE—2 or 3 bedroom blond brick with full paneled, plastered basement and attached garage. W/w carpeting in living and dining rooms, nice entrance foyer, hardwood floors, 7 BIG closets, fenced back yard with bar-be-que pit, gas heat and aluminum storm windows. VERY NICE NEIGHBORHOOD.

DON'T FORGET OUR OPEN HOUSE
Wednesday 1-4 P.M.
AT
PARKVIEW ESTATES.
COME ON OUT AND SEE OUR FURNISHED DISPLAY HOME—NO OBLIGATION

2027 PARK: 295.00 down — 69.00 monthly on this 3 room modern frame w/bsmt. Close to downtown area. TR 7-3696

Real Estate for Sale 2

NEW DUPLEX — Spacious 2-bedroom, wall-wall carpet, dou-garage. Ideal income property. TR 7-9372. 2-3-7

2-FAMILY MODERN APT., income $125. Reasonable. Automatic gas heat. GL 2-5187 after 7:30 p.m. 2-12-9tf

CORNER LOT FOR SALE: 122x 154 feet. In Rae-Jean Subdivision. JE 3-0049. 2-2-17

TWO 50 FT. LOTS, Charles St., Granite City, $2000 each. Call TR 7-0430. 2-10/25tf

CALL TR 7-2704 for your choice lot now. Over 10,000 sq. ft., new subdivision. 80 ft. and larger frontage. Country living; concrete streets, city water and gas. Terms available. 2-2-28

Houses for Sale 1

KAEGEL
"The Key Office For All Your Real Estate and Insurance Needs"
1367 Niedringhaus GL 2-1125

$15,950 BUYS this 3-bedroom brick, living room with w/w carpeting, large eat-in kitchen, air-conditioned, h/w floors, plastered walls, sliding door closets, garbage disposal, poured basement and located close to new park and grade school on O'Hare.

EXTRA NICE 5-ROOM frame at 3232 Rodger in back of shopping center, close to all schools, bus transportation, 3 bedrooms, new gas furnace, 2-car garage, fenced rear yard and can be bought as low as $200 total down payment.

2 BATHS, 3-BEDROOM brick located just outside city limits on 90x125 ft. corner lot. Large living room and dining room, built-in kitchen, h/w floors, plastered walls, sliding door closets, thermopane windows, attached garage. Price $18,950.

4-BEDROOM FRAME plus 2-car garage, located at 1824 Skeen in Madison, across from school. W/w carpeting in living room, h/w floors, plastered walls. Full basement partitioned into apartment and priced to sell.

$11,950 BUYS THIS 5-room frame with full basement, gas furnace, tile bath, h/w floors, plastered walls and extra large 2-car garage or could be used as workshop. Located close to bus line on 28th St. Good possession.

$200 TOTAL DOWN payment and monthly payments of $85 will buy this 3-bedroom frame located close to all schools and shopping center. Large eat-in kitchen, and selling for $10,500.

PERFECT CONDITIONED pink brick located on 70' front lot close to new park. 2 bedrooms, extra large kitchen w/snack bar, large living room, sliding door closets and poured basement.

$2500 BUYS THIS 5-room frame on 50' lot located in Madison. Has aluminum S/S, fenced yard. Needs repairs and good buy for handyman.

TWO ACRES with 4-room frame located in Pontoon area. W/W carpeting in living room, paneled walls, one wall with new metal base and overhead kitchen cabinets, new gas furnace and hot water heater, city water. Good possession.

NEW, NEW 3-BEDROOM BRICK PLUS ATTACHED GARAGE ON 65' FRONT LOT NOW UNDER construction on Village Lane in Wilshire, poured basement, built-in kitchen, tiled bath, sliding door closets, hardwood floors and plaster walls. WILL TRADE.

1367 NIEDRINGHAUS
GL 2-1125
Bob Warford Ray Kaegel

Real Estate For Sale 2

50'x120' LOT; low taxes and city conveniences. 1600 Ferguson. TR 7-8700. 2-2-14

Business for Sale 3

TAVERN FOR SALE OR LEASE —TR 6-9689. 3-2-17

CONFECTIONERY and equipment. Everything 20% off. Write Box 81, c/o Press-Record. 3-2-14

Trailers for Sale 5

1963 MOBILE HOME, 10x55. On acre near Collinsville. Phone 344-2646. 5-2-28

FOR SALE or rent. 1962 Elcona 2-bedroom, 10x50. Will sell on contract. WE 1-0199. 5-2-14

HOUSETRAILER, 8'x41', 2-bedroom, full bath. 1151 Edwardsville Road. TR 6-9063. 5-2-17

1, 2 AND 3-BEDROOM, 10'x12' wide. New dealer. Stop by and get acquainted. Two-Seventy Mobile Home Sales, one mile east of Intersection Hwy 3 and Interstate 270. WE 1-1000. 5-3-7

Houses for Rent 6

4 ROOMS and bath, gas heat. Inquire 1935 4th St. or call UPton 4-9078. 6-2-14

3 LARGE ROOMS, full basement, modern, bath, new gas furnace. 2328 W. 24th St. Inquire 2457 Dewey Avenue. 6-2-14

4 ROOMS, and and 3-room apts. furnished. TR 6-4285. 6-2-14

3 ROOMS and bath. 1218 Iowa Avenue. TR 6-0573. 6-2-14

NEW DUPLEX: Spacious 2-bedroom, wall-wall carpet, double garage. TR 7-9372. 6-3-7

6 ROOMS and bath, $65 month. TR 6-4884. 6-2-14

3 ROOMS, modern, gas heat. TR 7-5977. 6-2-14

3 ROOM house, unfurnished. Gas furnace. Bath and toilet. Basement. 1002 Iowa (rear), Madison. 6-2-14

HOUSE, 3 LARGE rooms and bath, nicely furnished, very clean, gas heat. Adults, no pets. Inquire 2918 Marshall. 6-2-14

Houses for Rent 6

FIVE ROOM house, toilet, bath. Inquire 2804 Harding Blvd. $55 month. 6-2-17

UNFURNISHED 4 room house, bath, hot water, full basement at 731-26th St., North Granite. $60 per month. TR 6-6017. 6-2-14

FURNISHED 4 rooms and bath, 803 Grand. $25 per week. 6-2-14

DUPLEX, 3 large rooms, gas heat, water furnished. $55. TR 7-3983. 2214 Lee Ave. 6-2-14

5 ROOM BRICK, unfurnished. Recently redecorated. $100 TR 6-4291. 6-2-17

5 ROOMS, unfurnished. Clean. Nice yard. Gas heat. Inquire 1101 Reynolds. TR 7-0822. 6-2-14

4 ROOM modern house, unfurnished. TR 6-6614. 6-2-17

1 SMALL 3 room house, unfurnished. 1 small 3 room house, furnished. Apply at 2816 Denver Street. 6-2-14

5 ROOMS UNFURNISHED, garage, close to bus and schools, also downtown area. 2224 Adams. TR 6-6561. 6-2-17

4 ROOMS and bath, basement, garage, gas heat, $65 per mo. 806 Iowa Street, Madison. JAckson 1-7099. 6-2-17

6-ROOM FURNISHED HOUSE, built-in kitchen, attached garage. Pontoon Beach area. TR 7-2835 after 4 p.m. 6-2-14

7-ROOM FARM HOUSE on Buck Road. Gas, city water, fresh air. You may have dogs, horse, etc. John Sobol. TR 7-2363. $80 per month. 6-2-17

2-ROOM FURNISHED HOUSE, large bathroom, yard. No dogs. 2122 Bryan. 6-2-17

NOW READY FOR LEASE

New duplexes in Lakeview Estates. Two bedroom, living room, built-in kitchen with range, all tile bath. Water paid. $125 month. Call WE 1-0798, after 5:00 p.m.

READY FOR OCCUPANCY MARCH 1

Apartments for Rent 7

3 ROOMS, bath, unfurnished, upstairs, private entrance, gas heater, $30 month. 2008a East 20th. TR 6-3405 or TR 7-2352. 7-2-10

3-ROOM UNFURNISHED APT., heat and water furnished, refrigerator and stove, tile bath, large closet and utility room, $85. TR 7-2704. 7-2-17

3 ROOMS, aluminum windows, modern, central location. Adults preferred. 2234 Grand; 2141a Edison. Apply 1924 Edison TR 6-0016 7-1/17tf

2 ROOM furnished apt., utilities paid, $50 month. 2437 E. 23rd Street. 7-2-21

3 ROOM APT., & 5 room apt., for lease in Morriss Bldg. Heat and water furnished. Call TR 6-4400 for details. 7-11-18tf

2 AND 3-ROOM furnished apts., newly decorated. 944 Niedringhaus Ave., across from American Steel. TR 7-6787. 7-3-7

5 ROOMS, 2 bedrooms, 2437a Delmar. Adults preferred. Apply 1924 Edison TR 6-0016 7-1/17tf

4-ROOM MODERN, automatic gas heat. GL 2-5187 after 7:30 p.m. 7-12-9tf

2-ROOM furnished apt. Recently remodeled. Very clean. Private entrance. All utilities paid. Single person only. Reference. Call TR 7-6345 after 5. 7/2/21

THE DUKE TOWN HOUSE
Has available a furnished apt. W/w carpet, drapes, garbage disposal, tile bath, shower, gas heat.
TR 7-0388—TR 6-5048

3-ROOM unfurnished apt. Recently remodeled in paneled rooms. All utilities paid. Prefer couple or single person. TR 7-6345 after 5. 7/2/21

3-ROOM furnished apt. Private entrance; very clean; all utilities paid. Prefer couple or single person only. TR 7-6345 after 5. 7/2/21

NEW 2 BEDROOM APT, built-ins, w/w carpeting, air conditioner. 2200 Iowa, TR 7-7212, TR 7-4165. 7-2-17

VERY NICE 2 and 3-room furnished apts., utilities paid. 3000 or 3008 E. 23rd Street. 7-2-17

THREE ROOM UNFURNISHED apartment; private bath, steamheat, strictly modern, newly decorated. Apply Douglas Sheet Metal Co., 211 Madison, 8:00 to 5:00. 7/tf

2 3-ROOM APTS., one furnished. 1317 Madison Ave. See Shirley in little house in rear. 7-2/24

3-ROOM APT. Michel Jewelry, 1842 State. 7-2-3tf

UNIVERSITY DRIVE: 3-room efficiency apt., w/w carpeted living room, built-in kitchen, $90 month. TR 6-1767. 7-2-14

4 ROOMS: Furnished; 2 children. Bath, gas heat. 2017a Washington. TR 7-1679. 7-2-14

3-ROOM EFFICIENCY, nicely furnished. Employed couple or middle aged lady. No laundry, no pets, no children. Apply 2501 Washington, Apt. 7. 7-2-14

Apartments for Rent 7

1 AND 2-ROOM furnished apts., newly decorated. 849 Niedringhaus Ave. Van May Apartments. 7-2-17

2111 DELMAR AVE.: 2 large furnished rooms, private entrance, gas heat, utilities paid. 7-3-7

3 rooms, furnished. All new. GE kitchen, air conditioned. Gas heat. All utilities paid.
Apply in Person
1507 2nd St., Madison

4 OR 5 ROOMS: Unfurnished; upstairs, private entrance, heat and water furnished. Inquire at 1508 Sixth st., Madison, Ill. 7-2-14

4 ROOM, unfurnished, upstairs; heat and water furnished; large rooms. $65 and $68. GL 2-1169. 7-3-3

DUPLEX: 2 new units for lease; 2 bedrooms, w/w carpet, garage, washing facilities. TR 7-9372. 7-3-3

2 ROOM furnished; all utilities included. 2124 Delmar. TR 6-1767. 7-2-14

FURNISHED APT.: 3 rooms, kitchenette, bath. Utilities paid. Upstairs. Adults only. 2424 State. 7-2-14

2218 EDISON: 5 large rooms, downstairs, built-in kitchen. $95 month. TR 6-1767. 7-2-14

4 ROOM unfurnished, downstairs; heat and water furnished; redecorated. $68. GL 2-1169. 7-3-3

3 ROOM unfurnished, downtown; first floor, utilities furnished. $60. GL 2-1169. 7-3-3

3 ROOM furnished, modern, utilities. Adults. $22.50 week. GL 2-1169. 7-3-3

UNFURNISHED: 3 rooms, bath; with gas stove, refrigerator, gas furnace. Working couple or middle aged lady. No laundry, no pets, no children. Apply 2501 Washington, Apt. 7. 7-2-14

3-ROOM FURNISHED APT., central gas heat and air conditioning, utilities paid. Apply in person. 204 Madison Ave. 7-2-21

UNFURNISHED: 3 rooms, bath, downstairs, downtown, $45, water furnished. TR 6-5455. 7-2-14

3-ROOM FURNISHED APT., modern, clean, private entrance, share bath. Reasonable. Lurton George, 2047 Washington. 7-2-17

ADULTS ONLY: TWO 1-bedroom furnished apartments, private entrance, private bath, private parking, electric kitchen, air conditioning, gas heat, ½ block from park. Inquire 2916 Oregon Avenue. 7-2-14

FREE 2-ROOM APT., exchange managing 5 sleeping rooms. No children. TR 6-8664. 7-2-14

BRAND NEW: Washington Garden Apartments, Washington Avenue at E. 24th. Award winning floor plan. Large ground floor, 3 room efficiency, 11½ x 13 ft. master bedroom. Large closet. Range, refrig., air-cond., drapes, full bath with shower, vanity, decorated. Color TV antenna. Gas heat, Medallion wiring, soundproof. Parking. Bus at corner. $95 a month.
JOHN SOBOL, TR 7-2363

26xx STATE: 2 efficiency apts., near Wilson Park, $75 month, includes heat and water. TR 6-1212 Trust Dept. 7-2-10tf

FURNISHED APTS., 3 rooms and private bath, utilities furnished. 2007 Missouri Ave. 7-2-14

2411 GRAND: 4 unfurnished rooms, hot and cold water furnished, $45 month. 7-2-14

5-ROOM APT., gas heat, hardwood floors, sunporch, garage, park area. TR 6-7084. 7-2-14

4 ROOM apt., kitchen furnished. Heat and water furnished. East Granite. TR 6-4005. 7-2-17

4 LARGE room modern duplex. In Collinsville. DIckens 4-3895. 7-2-17

3 ROOM unfurnished apt. Utilities furnished. 2250 Edison. TR 7-3684. 7-2-24

4 UNFURNISHED rooms and bath, upstairs. 3 rooms and bath, house in rear. Adults only. TR 6-0569. 7-2-14

MODERN 3 rooms furnished. Utilities furnished. TR 7-8095. 7-3-10

UNFURNISHED 3 room apt., first floor. Private bath and entrances. Utilities furnished. $65 month. 1638 Delmar, GL 1-9714 or TR 6-8737. 7-2-17

2 ROOM furnished apt. 2027 Lee. 7-2-17

2 ROOM furnished apt. Newly decorated. Clean. All utilities paid. 160 Broadway, Venice. TR 7-9337. 7-2-17

3 ROOM furnished. Utilities paid. $65 month. 2114a Cleveland, TR 6-6030. 7-2-14

FURNISHED APT., three rooms and bath utilities paid. Couple only. 2135 Lee Ave., WE 1-0326. 7-2-14

3 FURNISHED room apt., 2825 W. 22nd. TR 7-0822. 7-2-17

FOUR ROOM unfurnished apartment. Heat and hot water furnished. 2030 Grand. 7-2-14

2 ROOM furnished apt., utilities paid. Private bath and entrance. TR 7-3173. 7-2-14

NOW LEASING . . . Modern New Apartments
Country Club Living with Private Swimming Pool and Tennis Court.
PONTOON PLAZA APARTMENTS
★ 2 Bedrooms ★ Living Room with Dining Area ★ Complete GE Kitchen ★ Gas Heat and Central Air-Conditioning ★ Full Basement ★ Wall to Wall Carpeting ★ Ceramic Tile Bath ★ For information and aplication for lease . . . call GL 2-8118 or TR 7-5811 . . . today . . . Choice apartments available . . . For Immediate Occupancy
APARTMENT MANAGER IN APT. #8

Apartments for Rent 7

3 ROOMS, furnished, 2119a Delmar. Inquire 2211 Washington, TR 6-0098. 7-2-14

3 ROOM furnished apt., nice and clean. Single people or couples only. 1926a Benton St., TR 6-4350. 7-2-14

2 ROOM furnished. 1717 Edison. Utilities and heat furnished. TR 7-5362. 7-2-17

3 ROOM modern furnished apt., 1532 Niedringhaus, Adults only. 7-2-17

3 ROOMS UNFURNISHED, newly decorated, tiled floors, downtown, private entrance, all utilities, no pets. 1726 Delmar. TR 6-2951. 7-2-17

2-ROOM FURNISHED APT., adults only, $10 per week. 2139 Edison. 7-2-14

3-ROOM FURNISHED DUPLEX —Utilities paid, $22 per week. TR 6-2050. 7-2-14

UNFURNISHED APT., 4 rooms, bath, gas heat. TR 7-2137. 7-2-17

Rooms for Rent 8

SLEEPING ROOM, clean, quiet. 2039 State. 656-2705 after 5:30, TR 7-3474. 6-2-17

CLEAN sleeping rooms for men. 1513 Second Street, Madison. Phone TR 6-6218. 8-7-12tf

SLEEPING ROOM. 1840a State. Michel Jewelry. 8-1-31tf

SLEEPING ROOMS. Men only. 2521 Madison. 8-2-14

SLEEPING ROM for gentleman. 2210 State Street. 8-2-14

GENTLEMEN, private, comfortable. 2138 Iowa. TR 7-0613, DI 4-6186. 8-2-14

THREE ROOMS, unfurnished except heater. Downtown area. TR 7-4157. 8-2-17

SLEEPING ROOM, clean, comfortable, 2317 Delmar. Inquire 2464 Iowa. TR 7-2309. 8-2-17

Business for Rent 9

FOR RENT: 2 office rooms over Morriss Realty Co. at 19th and Edison. TR 6-4400. 9-12-2tf

ONE OR TWO STORES, 15 x 50 each, parking on side, $35 month. 2010 E. 20th St. TR 6-3405 or TR 7-2352. 9-3-3

Trailers for Rent 11

MODERN MOBILE HOME for rent. No children. Bus. UP 3-6568. 11-2-17

MOBILE HOME, like new, 10'x55', 5 rooms, w/w carpet, completely furnished, $100 per month, with option to buy. No money down. Call TR 7-7263. 11-2-14

HOUSETRAILER, nice for 2 people. Pontoon area. WE 1-1133. 11-2-14

Houses Wanted 12

WANTED: Your home to sell! We have the most modern file system in town on prospective purchasers and their requirements. We may have just the buyer for your property and can handle all types of financing and trades. Call Morriss Realty Co. today. TR 6-4400. Office 1907 Edison Ave. 12-2-18tf

WANTED: to lease or rent good 3 bedroom house, unfurnished, in Madison. Call TR 7-8863 after 4. 12-3-3

WANTED TO RENT by late March—5 or 6-room furnished or unfurnished house. Near Alton. Prefer pasture. Write Box 96, c/o Press-Record. 12-2-17

Cars for Sale 15

PARTS - '56 Chevy motor, transmission, rear end, glass, body, radio, tires. TR 7-4664 15-2/21

1956 STUDEBAKER ¾-ton stake truck, good condition. TR 6-4905 or TR 7-6486. 15-2-14

1961 FORD style and side pick-up, $650. 2210 Alexander. 15-2-14

Cars for Sale 15

1965 CHEVELLE Malibu 283, 2-door hardtop, V-8 standard shift, radio, heater, white walls. Take over payments, balance $1991. TR 7-2676. 15-2-14

1953 CHEVY panel, good condition. 1955 Chevy V-8, stick shift, new paint. WE 1-2905. 15-2-14

CHARLIE PAPP
NOW SALES MANAGER
FOR
BUNDY OLDS
711 Ill. Ave., E. St. Louis, Ill.
Office: BR 1-2127
Home: TR 6-8908

Charlie invites all his friends and customers to call or stop in and Discuss Your Next New or Used Car Purchase.

1957 CHEVY station wagon. Sell all or part. 2440 (rear) Grand. 15-2-17

1965 ORCHID IMPALA, S.S. with 300 H.P. 327, P.G.; P.B.; P.S.; A.C. and comfort tilt wheel, call after 5. TR 6-6739. 15-2-14

CRAIG AUTO SALES
24th Street Parkway
at Washington
TR 7-9155

1966 Dodge Dart	Power & Auto Trans.
1963 T'bird	Air Cond & Elec. Windows
1961 Falcon	Standard Trans.
1960 Buick	Air Cond. & Power
1960 Rambler	Sta. Wagon, Auto. Trans.
1960 Mercury	Air Cond & Power
1959 Olds 88	4-Door Sedan
1957 Pontiac	2-Door H.T.
1954 Chevy	2-Door
1951 G.M.C.	½ Ton Pick Up

John Craig, GL 2-1132

TAKE OVER PAYMENTS or trade in compact car on 1964 Barracuda. TR 7-6283, 9 to 6. 15-2-17

● AUTO LOANS
● Appliance Financing
● FHA Home Improvement
● Personal
G. C. Trust & Savings Bank
TR 6-1212

1957 VOLKSWAGEN, good condition, new muffler, tail pipes, shocks. Call TR 7-2447. 15-2-14

SAAB TRADE-INS

'63 VW Black	$1195
'63 VW Red	$1195
'63 VW Turquoise	$1195
'65 DATSUN	$1295
'60 RENAULT	$275
'57 OPAL Sta. Wag.	$100

GERMAN AUTO, Inc.
1420 State St.
Authorized Saab and SIMCA Dealer

TO BE TAKEN AS NEEDED...

These four symbols stand for care—for your car and you!

"Certified Car Care"—the first car health plan in the automobile industry—is a maintenance schedule to protect your automobile investment. Skilled Master Technicians using factory-engineered Mopar and Chrysler parts perform only those services necessary to keep your car running dependably and economically.

And, "Customer Care" means that all of us here will do everything we can to make sure you are satisfied with your car, and our place of business. Sound like a formula for better treatment? We think it is! Why don't you find out for yourself?

ELLEDGE MOTOR CO.
19th AND GRAND GL. 2-3137

THE DEADLINE FOR CLASSIFIED ADS IS NOON SATURDAYS AND WEDNESDAYS

Classified ads are not taken by telephone since the volume is insufficient to justify the bookkeeping that would be required.

CLASSIFIED AD RATE
5 CENTS A WORD — 60c MINIMUM
$1 Extra Charge for Blind Ads

Cars for Sale 15

We Pay Cash for Good Clean Used Cars
Any Make or Model
LaRUE'S AUTO SALES
2261 Madison Ave., TR 7-6304

SPECIAL 1956 Buick, one owner, 70xxx, 5 good w/w, 2 excellent w/w snow tires, R & H, auto., $250. TR 7-5440. 15-2-14

1953 CHEVROLET Bel-Air. 2825 Ralph St. TR 6-6084. 15-2-14

1960 T-BIRD PERFECT CONDITION
Phone GL 1-9935, Days; Phone PA 1-8981 After 6 P.M.

1965 4-DOOR CUSTOM Pontiac Tempest. No down payment, take over balance of $2330.90. WE 1-1554. 15-2-14

WANTED
USED VALIANTS— ANY YEAR OR MODEL
An unusual demand from used car buyers and wholesalers will allow us to trade in 1960 to 1964 Valiants at up to DOUBLE THE BOOK VALUE on the great new Plymouth Fury, Belvedere, Barracuda or another fine Valiant.
If YOU own a Valiant, don't miss this opportunity to trade while its price is way, way up.
ELLEDGE MOTOR CO.

1964 FORD 2-door, hardtop; low mileage. Perfect. One owner. $1600. Call TR 6-6746 between 5 and 7. 15-2-14

'59 THUNDERBIRD convertible. Best offer takes. TR 6-3879. 15-2-14

FORD ECONOLINE bus station wagon. Snow tires. Space for camper. TR 6-8671. 15-2-14

'60 FORD PICKUP truck. Good condition. Call TR 7-5945 after 5 p.m. 15-2-17

1958 CHEVROLET, 6 cyl., straight transmission. Radio, heater, $135. 114 Kinder Lane, Mitchell. 15-2-14

1952 FORD ½-ton pickup truck with 1958 Cadillac engine. Inquire at 2565 North St., West Granite. 15-2-17

1953 PLYMOUTH 4-door. TR 7-2148. 15-2-14

Cars for Sale 15

1956 CHEVROLET 4-door, new auto. trans., 6 cyl., good tires, clean. Call TR 6-3574. 15-2-14

1960 PLYMOUTH, good condition, $75. TR 7-5362. 15-2-14

1964 CHEVY Impala, 2 door hardtop, 283 automatic. Good condition. Being drafted. $1795. TR 7-5577. 15-2-14

1964 CADILLAC Coupe De Ville, all power and air. TR 7-3820. 15-2-17

1961 FORD Fairlane 2-door, standard shift, 6 cylinder, excellent condition, $600. 344-8638. 15-2-14

WE ASKED A SIMCA OWNER
WHY DID YOU TRADE IN YOUR VW FOR A SIMCA 1000?

Jack White, Albany, Ohio: "I had two VWs. Now I have one, plus your Simca 1000. The 1000 rides smoother. And I get better gas mileage from it. With your 5-year warranty I'm not afraid of an engine bill using up all the money I've saved on gas…"
TEST DRIVE A SIMCA
WITH CHRYSLER'S 5-YEAR OR 50,000 MI. WARRANTY
GERMAN AUTO, Inc.
1420 State TR 7-8754
Authorized Simca Dealer

1965 DODGE Sportsman wagon, V-8, heavy duty, extras, $2150. TR 6-0434. 15-2-17

Mathews CHEVROLET
1511 NIEDRINGHAUS GRANITE CITY, ILL. TEL: GL 1-7913

WHY WORRY ABOUT WEATHER? SNOW--RAIN--ICE VISIT OUR HEATED INDOOR NEW And USED CAR SHOWROOM

NEW 1966 CORVAIR
Signal Lights, Heater, Defroster, Oil Filter, Outside Mirror, Safety Belts.
As Low as $100 Down Cash or Trade. Bank Financing.
$1840

BIG TRADE AND DISCOUNTS ON ALL MODELS

'65 CHEV. SUPER SPORT Impala hardtop, 327 engine, powerglide transmission. Dark blue, white tires, radio $2495

'63 CHEV. ½ TON PICKUP 8 ft. fleet, side body, 6 cylinder, like new, 2 to choose from $1295

'63 CORVAIR CONVT. 4 speed transmission. Maroon, white top, power top, radio $1595

'65 PONTIAC LE MANNS V-8 engine, automatic transmission, radio, white wall tires $2395

'63 CHEV. BEL AIR 2-DOOR Six with powerglide transmission $1295

'64 CHEVILLE MALIBU 2 door hard top, 283 V-8 engine, powerglide transmission, power steering & brakes. Runs & looks like new $1995

'64 OLDS JET STAR I Air conditioned, power steering, power brakes. A real luxury car for only $2295

'64 PONTIAC CATALINA 4 door sedan. Hydramatic transmission, power steering, brakes. White tires, radio $1895

'62 FORD GALAXIE H.T. Automatic transmission, V-8 engine, red and white $1095

'61 Ford Convt. - $795	'61 Olds Wag. $1095	'59 Ford - - - - - $195
'62 Corvair - - $795	'61 T-Bird - - $1395	'60 Ford Gal. - - $595
'60 Rambler Wgn $595	'61 Cadallic - - $2095	'60 Chevrolet - - $795

GOOD SELECTION OF LOW PRICE GOOD TRANSPORTATION CARS
Engine, Transmission and Differential Guaranteed 90 Days on '63 Models and Up!!

Misc. for Sale 17

HEATING SERVICE CALL, 24 hour service. TR 6-2626. 17-12-6tf

SEWING MACHINE SALES, rentals. New Necchis, Brothers. Westerns. Dressmakers Used machines, all kinds. Reconditioned power, machines, treadles. Trade. Terms. Cabinets, motors, attachments, parts. We service the machines we sell only. Typewriters for sale. Closed Sundays and Mondays. John and Marie Montgomery, 2612 E. 25th, TR 7-2421. 17-3-7

HUMIDIFIER with humidistats. TR 6-2626. 17-12-6tf

TYPEWRITER AND ADDING MACHINE rentals, late models, all types. Rental applied to purchase price. Portable typewriters, all makes, students discount. Triangle Typewriter and Supply, 1916 State. TR 7-1912. 7-6-11tf

INSULATION, blown in. Free estimate. TR 6-2626. 17-12-6tf

WATER HEATERS, 30 gallons, 10 yr., glazlined, gas $59.95, normal installation $10; Sump pumps $39.95; toilet stools 2 piece $19.95; lavinettes; $29.95; Huebner Hardware, GL 1-9724. 2881 Madison 17-2/24

3 TON SELF-CONTAINED Fedders air conditioner, like new. Ideal for beauty shop, GL 1-7828 17-1/6tf

SCOTTY'S. Flower arranging our special, your container and flowers, or ours. Most unusual accessories for the home. Memorial wreaths. At all times reasonable. 2908 E. 23rd st. 17-4-4

FOAM PADDING. Reupholster your favorite chair. Low cost poly foam. Cut to size. Any thickness, any size. Free estimates. Surplus Discount Store, 19th and Niedringhaus. 17-1-20tf

TYPEWRITER AND ADDING MACHINE rentals. Portable typewriters. Royal and Smith-Corona. Student discounts. Used desk model machines. Graham's Book Store, Niedringhaus and Delmar. 7-9-26tf

FOR SALE or rent: Sick room and invalid supplies and aids for your comfort. We carry a complete line of crutches, wheel chairs, back rests, commodes, canes, bed trays, urinals, colostomy supplies, surgical dressings, under pads, bed pans, etc. Midtown Pharamacy, Wabash and Johnson Rd. TR 7-1200. 7-2-11tf

FAST AUTO LICENSE SERVICE. Hours through February, Monday, Tuesday and Thursday, 10-8 p.m., Wed., Fri., Sat., 10-6. Complete line MFA insurance, 2507 Grand. 17-2-28

LET US GIVE YOU free estimate on chain link fence. All material double dipped galvanized. Post set in cement. No money down. 36 months to pay. Amco Fence Co. TR 6-2570 17-2/28

Misc. for Sale 17

BEFORE YOU BUY- GIVE PERDUE A TRY
NEW AND USED FURNITURE AND APPLIANCES
PERDUE Furniture Company
GL 2-7197 TR 7-9385 FREE PARKING Madison, Ill. 910 Madison,

ARE YOU HAVING trouble adjusting your new color TV set. Call Herschel's TV Service, he will show you. TR 7-4833. 17-2-14

LUMBER, 2x4's, 2x6's, 2x8's, 2x10's, 2x12's, all sizes; sheathing, all sizes plywood. Also any windows and doors. Also any size pipe. Electric stoves, bicycle, fan, theatre seats. 1651 Chestnut. 17-3-3

USED TELEVISIONS for sale; good condition. TR 7-1839. 17-3-3

Pause and Refresh Your Spiritual Man
Dial **TR 7-6450** For Telephone
MEDITATIONS
24 Hours A Day

TWO CHOICE LOTS, Sunset Garden of Memories. TR 6-6719 or call the Madison bank. 17-2/13

7 FISH AQUARIUMS & accessories, on stand. Call TR 6-0027 after 6 P.M. 17-2-14

K & M AUTOMATIC WASHER AND APPLIANCE SERVICE CO.
2512 Nameoki Road
Service on All Makes and Models of Household Appliances
Washers - Dryers - Refrigerator - Freezers -
Built-In Ovens and Ranges - Garbage Disposals -
Dishwashers and Electric Ranges and Air Conditioners
USED APPLIANCES FOR SALE
TR 7-8664 ALL WORK GUARANTEED TR 6-3943
17 YEARS EXPERIENCE IN THE FIELD

BEAGLE PUPS. 8 weeks old. $5-$10. GL 2-3335. 17-2-14

2 PEKINGESE DOGS, 1 year old, $90. Inquire after 7 p.m. 2132 Robert. 17-2-14

SMALL REFRIGERATOR, $20. Inquire after 7 p.m. 2132 Robert. 17-2-14

SUPER STUFF, sure nuf! That's Blue Lustre for cleaning rugs and upholstery. Rent electric shampooer $1. Perdue Furniture, 910 Madison Avenue, Madison. 17-2-14

GE WASHER and dryer, like new, $200. GL 2-4151 after 5 p.m. 17-2-21

HANNAH'S HUSBAND Hector hates hard work so he cleans the rugs with Blue Lustre. Rent electric shampooer $1. Sherwin Williams Co., Bellemore Shopping Center. 17-2-14

APARTMENT SIZE gas range, good condition. 2436 Lincoln Avenue. 17-2-14

COMPLETE WELDING outfit. Happy, 1532 7th St., Madison. 17-2-14

FOR BETTER CLEANING, to keep colors gleaming, use Blue Lustre carpet cleaner. Rent electric shampooer $1. Huebner Hdw., 2881 Madisn Ave., GL 1-9724. 17-2-14

FEMALE Siamese kittens. TR 6-5727. 17-2-14

BELT MASSAGER, deluxe model, A-1 condiion, $25. 4121 Maryville Road. 17-2-17

POODLES: black miniature, 10 weeks. From champion pedigree. WE 1-0237. 17-2-17

ONE 66" YOUNGSTOWN Kitchen Sink; 4 wall cabinets.TR 6-6893. 17-2-14

GOOD CONDITION, reasonable. Two tape recorders and A.M.-F.M. radio for sale. Apply Apt. 4, 2235 Delmar Ave., ground floor, back side door. Anytime. 17-2-14

ANTIQUE DRUG STORE wall cases, 4 ft. wide x 8 ft. high shelving. All equipment for sale. New GE automatic dishwasher. Forced to vacate. Lile Drug Store. 17-2-17

HAVE YOU bought a color TV set yet? Give Herschel's TV Service a try. TR 7-4833. 17-2-14

GAS RANGE, kitchen sink, metal cupboards, all in good condition. Call after 5:30 p.m. TR 6-6859. 17-2-14

DYED MUSKRAT fur stole, like new. Phone TR 6-0704. 17-2-14

TINY WHITE Toy Poodles—AKC females. Wormed and paper-trained. $70 up. Will hold for Valentine gifts. SHerwood 1-3644. 17-2-17

SEWING MACHINE tune-up this week special $3.95. Call Singer, TR 6-0151. 17-2-14

MAYTAG automatic washer, like new. Guaranteed 90 days. $99 GL 2-1169. 17-2-14

ONE SINGER ZIG-ZAG, desk model, $39.95. Singer Co., 1235 19th, TR 6-0151. 17-2-14

SPEED QUEEN wringer washer, stainless steel tub and pump, like new, $90. GL 2-3351. 17-2-17

ONE BROTHERS electric zigzag sewing machine, $19.95. Singer Co., 1235 19th, TR 6-0151. 17-2-14

Misc. for Sale 17

APRICOT Poodle puppies, AKC, 5 weeks old, ready for Valentines' Day. 345-1068. 17-2-14

GAS FURNACE, used, 75,000 BTU. Will install. TR 6-2626 17-2/10tf

GERMAN SHEPHERDS, pups, Reg. $50.00 or swap for typewriter, gun, car, chat, rock - you name it. Watamug Kennels, Maryville, Ill. 17-2/14

HAVE YOU BOUGHT A color TV set yet? Give Herschel's TV Service a try. TR 7-4833 17-2/10

BOXER PUPPIES Registered AKC Wonderful Pets $35.00 TR 7-8706. 17-2/14

NEW REBUILT PICTURE TUBES, 1 year warranty $14.50 for 21 inch. 1802 (rear) Market St. 17-2/21

SEWING MACHINES for rent, new or used, straight or zigzag. Buy it later if you wish. Closed Sundays, Mondays. Big John's, 2612 E. 25th, TR 7-2421. 7-3-7

BARGAINS while they last. Furniture, musical instruments —many other items. Ad Market, 2031 Madison Ave. 17-2-14

CASH OR CREDIT. New hide-a-bed and chair, $139.95. Couch and chair, $89.95. Boston rocker, $18.95. 3-pc. bedroom suite, $79.95. 3-pc. bedroom suite, $119.95. Maple desk, $24.50. Chest of drawers, $14.95. 9x12 linoleums, $4.95. Many other items new and used. Smith Furniture. 1512 3rd St., Madison. 17-2-17

UNIVERSAL electric stove, excellent condition. TR 6-7084. 17-2-14

PAIR FALCON WHEELS with snow tires, 4-ply nylon. $15. TR 7-0206. 17-2-14

BEAUTIFUL DELUXE Tappan gas range, 2 yrs. old. Also Manx kittens to give away. 3205 Kilarney Dr., TR 6-2249. 17-2-17

LIKE NEW, take over payments on 1965 14-ft. Aluma Craft boat — Dilly trailer, 20 h.p. Mercury motor. Call TR 7-6639 after 3 p.m. 17-2-17

AUTOMATIC washer and electric dryer, matching pair, Frigidaire, $100. Gas range, 36", clean, excellent condition, $29.95. Electric range, 40" Hotpoint, has deep well, $29.50. Feder-Huber Furniture Co., 1908 State, Granite City, Ill. 17-2-14

22 FOOT ALUM AWNING; ideal for carport or mobile home, two wooden tool chest 33x22x13. WE 1-0144. 17-2-14

AFGHAN, 50"x72", $50. Upright mantel clock; 21-jewel Time-Ball special watch. 1532 5th, Madison. 17-2-14

Misc. for Rent 18

LARGE TRAILER LOT, Chain of Rocks Trailer Park, WE 1-0215 18-3/3

NEW 40 GAL. electric water heater, $1.95 per month. TR 6-1280. 18-2-17

Misc. Wanted 19

WANTED: Your Kodak developing, 24 hour service. Graham's Book Store. 25-4-18tf

GUNS WANTED: All types — Highest Prices Paid! Buy - Sell - Trade. Lee's Gun Exchange, 1837 State. TR 6-9247. 25-12-19tf

SELL! SELL! All red and white metals are high. O'Dells Iron and Metals. Industries welcome. TR 6-6880, Market and State. 25-6-1tf

OLD COINS AND GOLD! Will pay top prices. $20.00 gold — $42.00; $10.00 gold — 16.00; $5.00 gold — 14.00; $3.00 gold — 75.00; $1.00 gold — 15.00. Silver dollars — 1.18; Indian cents — .15. Pay more for scarce dates. For appointment or appraisal write Box 90, c/o Press-Record. 19-2-14

WANTED — RIDE from 25th and Benton to vicinity 4th and Pine, St. Louis, 5 days. Working hours 8:30 to 4:45. TR 6-3611. 19-2-14

WANTED — COUCH suitable for den, trunk, drain tubs. WE 1-0164. 19-2-14

SEWING AND CUTTING instructions in your home— all types. Call TR 6-9373. 19-2-14

Help Wanted 22

MANAGER for 5 sleeping rooms. Free 2-room apartment. No children. TR 6-6664. 22-2-14

OFFICE MANAGER, experienced. Construction and land development corporation, bookkeeping, payroll, taxes. Salary commensurate with experience. Send resume to Box 85, % Press-Record 22-1/27tf

ACCOUNTANTS, bookkeepers, clerks, stenographers, typist PBX, IBM, electrician-engineers, manager trainees, machinist sales, factory, others to $650. month. American Employment Service, 1715 State St. 22-2-17

Help Wanted 22

"NOTICE: Many listings in the 'Male' or 'Female' columns are not intended to exclude or discourage applications from persons of the other sex. Such listings are for the convenience of readers because some occupations are considered more attractive to persons of one sex than the other. Discrimination in employment because of sex is prohibited by the 1964 Federal Civil Rights' Act with certain exemptions (and by the law of Illinois). Employment agencies and employers covered by the Act must indicate in their advertisement whether the listed positions are available to both sexes."

COLLEGE STUDENT, 4 to 8 P.M. each evening and Saturdays, salary $1.50 to $2. per hour "open". TR 6-2626 22-1/27tf

MAN OR WOMAN: Write now for information on establishing profitable Rawleigh business in dist. in Granite City or Venice. Experience unnecessary. Above average earnings. Write Rawleigh, Dept. ILB-693-143, Freeport, Ill. 22-2-14

Jobs of Interest—M 23

TUNE-UP AND ALIGNMENT MAN, General Service Station Work
Holidays, Uniform Allowance, Sick Benefits, Paid Vacation, Permanent Position, Will Train With Some Experience, Old Reliable Firm,
Apply In Person Only.
FAHNSTER Tire & Supply
2800 NAMEOKI ROAD

HARDWARE SALESMAN, age 25-35, good opportunity, position open Jan. 1. Experience preferred. Write Box 54 c/o Press-Record. 23-11-29tf

MEN — Age 25 to 50 for industrial and hospitalization insurance debit in Granite City and Glen Carbon. Salary $100 week plus commissions and renewals. 3500 State, East St. Louis. 23-2/24

REAL ESTATE SALESMAN WANTED
FOR OLD ESTABLISHED COMPANY
Apply
BOX 94 c/o GRANITE CITY PRESS RECORD
Granite City, Illinois

SERVICE STATION ATTENDANT: 22-30, experienced, references, familiar with area. Aggressive and friendly. Knowledge of lube room. No mechanics. Mail qualifications and phone number to: Occupant: 2304 St. Clair, Granite City, Ill. 23-2/17

NEWSBOYS WANTED, Apply in person, Granite City News Co., 1414 19th St. or call TR 6-6050. 23-8-9tf

OPPORTUNITY
NATIONAL FINANCE COMPANY
has opening for aggressive men to train for branch office managers.
Age 21-35
High School Graduate
Salary plus auto expense. Outstanding employee benefits.
SEE MR. KENNEY at
PUBLIC LOAN CORP.
1930 Edison Ave.

I AM LOOKING FOR a particular type man. A man who will take an interest in a growing business. He must be willing to put in his full time. Experience in sales work helpful but not necessary. Must be aggressive and prepared to start immediately. Previous minimum earnings $7,000 per year. The man who qualifies will earn in excess of $12,000 per year. Rapid advancement possible. For interview call Belleville, AD 3-1234. Mr. Schaefer or Mr. Fuller from 8 a.m. to 10:00 p.m. 23-2-14

CAB DRIVERS. Apply in person, Quad-City Cab Company. 1 p.m.-6p.m. No phone calls. 23-2-17

MOTEL NIGHT CLERK: Ideal for college student. Time for study, sleep. Call WE 1-1100. 23-2-14

SALESMAN: Fertilizer and feeds, car, exp., $9600. Mr. King, BR 1-2921. 23-2-14

SALES TRAINEE: For pop records, car, exp., $5400. Mr. King. BR 1-2921. 23-2-14

ADMINISTRATIVE TRAINEE: National company, $5700. Mr. Powell, BR 1-2921. 23-2-14

Jobs of Interest—M 23

IF YOU ARE NOT earning $225 per week call TR 7-6356 Monday evening, 7-8, Tuesday morning, 8-9. 23-2-14

ACCOUNTING CLERK: Excellent working conditions, free $4200. Mr. Davis. BR 1-2921. 23-2-14

PROGRAMMER: Lite systems, professional growth, $7200. Mr. Davis, BR 1-2921. 23-2-14

INDUSTRIAL Relations Trainee: Additional training, all phases, $6200. Mr. Davis, BR 1-2921. 23-2-14

SALES TRAINEE: Office machines, good future, $4800. Mrs. Berry, BR 1-2921. 23-2-14

MAIL CLERK: Old line, future, $3300. Mr. Powell, BR 1-2921. 23-2-14

SALES: Office supplies, $4000 plus commission. Mrs. Berry, BR 1-2921. 23-2-14

CLAIMS ADJUSTOR: Train and advance, $8000. Mr. Powell. BR 1-2921. 23-2-14

DATA PROCESSING TRAINEE: Career spot, $3600. Mr. Powell, BR 1-2921. 23-2-14

Jobs of Interest—F 24

LADIES earn extra money in your spare time. For personal interview, write Mrs. Chloe McIntyre, 1025 Longfellow, Edwardsville, Illinois. 24-2-17

AMBITIOUS MOTHERS, splendid opportunity to earn $2.50 per hour and up, during your spare time, no previous experience necessary, we train you. 656-7349, Edwardsville. 24-2-17

2 WAITRESSES WANTED. Club Jug, WE 1-9995. 24-2-14

LABORATORY ASSISTANT, high school graduate with chemistry and/or biology. Aro-Dressel Foods Corp. Phone GL 1-7680. 24-2-21

HOUSEKEEPER & babysitter, 5 or 6 days a week, TR 6-2920, do not call after 8 P.M. 24-2/14

WANTED: Steno-Clerk. Must be able to take dictation, type, light bookkeeping. Steady work, five days week. Annual and Sick Leave provisions after temporary test period. Box Number 92 % Press Record. 24-2/17

BABY SITTER, morning. Call TR 7-8842 after 5:30 p.m. 24-2-14

FEMALE, professional registered nurse — with supervisory experience and ability — to be director of nursing services in new 84 bed nursing home. Excellent salary and working conditions. For information call Edwardsville 656-7213 any time. 24-2-24

BABY SITTER, days 7 a.m.-4 p.m., 925 Lee, Madison. 24-2-14

WOMEN for part-time sales. Work two evenings a week; no experience necessary. Interviews Tuesday, 9 a.m. to 2 p.m. in Ad Market office, 2031 Madison Ave. 24-2-14

SECRETARY: For manager of expanding firm, $350. Miss Spanberger, BR 1-2921. 24-2-14

TYPIST: With varied clerical duties; small office, $275. Miss Spanberger, BR 1-2921. 24-2-14

CASHIER — Receptionist: Like people, a fun position, $250. Mrs. Murphy, BR 1-2921. 24-2-14

COUNTER and grill girl for evening shift, before 5 p.m. No experience necessary, must live in Granite City. Lee's Drive-In, 1621 Madison. 24-2-14

WANTED: An experienced beautician for full time work, Modern Beauty Salon, 1914 State St., TR 6-9605 if no answer TR 7-4256 ask for Brenda. 24-2-17

CURB GIRL for weekend evening shift, help with dishes. Lee's Drive-In, 1621 Madison. 24-2-14

STENOGRAPHER: Small office needs a sharp gal for an important position, $275. Mrs. Thomas, BR 1-2921. 24-2-14

DUPLICATING machine operators, 3 needed now, good advancement, $275. Mrs. Thomas, BR 1-2921. 24-2-14

Employment Wtd. 25

TRASH BARRELS EMPTIED, basements cleaned. TR 7-6539. 25-2-28

NEED ANYTHING REPAIRED, replaced or put in. $2. per hour. Call TR 7-4760 25-2/17

BUILDING WRECKAGE and removal. Free estimate. TR 7-8929, TR 6-8747. 25-4-7

GENERAL HAULING, sand, gravel, rock, dirt, slag, coal, etc., and yard grading. Trenching and backhoe work. Reasonable. T. D. May Trucking, III. CC 45MC-C. Call TR 7-8929, TR 6-8747 or TR 7-1198. 25-4-7

TREE REMOVAL, reasonable rates. Free estimate. T. D. May. TR 7-8929, TR 6-8747 or TR 7-1198. 25-4-7

HAVE TRASH WILL TRAVEL. Trash barrels for sale. $2.50. Call Archie Pulley, TR 6-6933. 25-3/24

TRASH BARRELS EMPTIED. Barrels for sale. Basements cleaned. TR 7-4497 25-2-28

FAMILY WASHING and ironings will pick-up and deliver. TR 6-5043. 2705 Lincoln Ave. 25-2-14

GENERAL HOUSECLEANING. Painted walls, wallpaper, floors, windows, etc. GL 2-5332, TR 6-3685. 25-2-28

SEWING DONE, alterations, slip covers. Pick-up and delivery. Call TR 6-9102. 25-2-14

SHEET METAL WORKERS PRODUCTION LINE WORKERS
IMMEDIATE OPENINGS — APPLY
HUSSMANN REFRIGERATOR COMPANY
2401 Leffingwell, St. Louis

Employment Wtd. 25

ALL TYPES HOME IMPROVEMENTS: Garages, carports, room additions, siding, roofs, porches, rooms paneled, ceiling and floor tile. No job too small. For free estimate phone TR 7-1995. 25-3-7

MY BUSINESS IS picking up trash barrels, empty attics, basements, and garage cleaning, free estimate. Call Ralph Shevcik, TR 6-8917. 25-2-14

TREE TRIMMING AND removal. Experienced. Wm. L. Mosier, TR 7-8158, 2928 Morgan. 25-3/7

PLASTER PATCHING, no matter how small. E. J. Gordon, Free estimate. TR 6-1270. 25-3/7

CLEANING ASH PITS, basement. Trash hauling. Call Leo Pulley, TR 7-2732 25-3/7

IRONINGS WANTED — in my home. WE 1-1108 25-2/14

WASHINGS & IRONINGS for bachelors. TR 7-3220. 25-2/14

CHILD CARE in my home. 2221 Cardinal. GL 2-4145 25-2/17

WILL CLEAN BASEMENTS or garages for trash barrels and other odd jobs. WE 1-1681. 25-3/7

CUSTOM-MADE SLIPCOVERS, monogramming, lettering service on gym suits, socks and all athletic wear. TR 7-8700. 25-3/7

NEW CEILINGS and basement remodeling. Free estimate. Call TR 6-9373. 25-2-14

IRONINGS WANTED, 2240 13th. TR 6-3904. 25-2-17

TRASH HAULING— Also barrels, $2.50 each. Melvin Evans, 1901 Edwardsville Rd. TR 7-8168. 25-2-17

SAVE 50% on Draperies and Slipcovers. Call TR 7-8445 for information. 25-2-14

WELL DRIVING, pump installation and service. Call Neal, GL 2-4190. 25-2-14

Personals 26

CONFIDENTIAL LOANS, signature only, men or women, $50 to $300. Mr. Daniels, TR 6-5050. 26-6-14tf

THANKS to St. Jude for favors granted. Mrs. C. Boelling. 26-2-14

Business Cards 28

FREE TERMITE INSPECTION BRAD'S TERMITE AND PEST CONTROL
Only One Dollar per room eliminates roaches, spiders, water bugs, silver fish, ants and other household pests. All Work Guaranteed
CALL TR 7-8766

WHAT DO YOU NEED in the home Imp. line. Door knob to new home. Why not use a local contractor, 10 years experience in the home imp. line. Our experience can save you money. Free estimates, all work guaranteed. TR 7-1995. 28-2/24

MONEY CUT YOUR PAYMENTS
$800 to $7500
5 YEAR TERMS
You're eligible even if you already have a 1st and 2nd Mortgage or if you are behind in your monthly payments.
BUSINESS LOANS to $100,000
CALL
Phone a Loan UP 5-5800
CENTRAL ACCEPTANCE CORP.
435 Missouri Ave. E. St. Louis, Ill.
An Ill. Licensed Co.

WATCH AND CLOCK repairing; 35 years experience, prices very reasonable. Paul Riegle, 1930 Cleveland. 28-12-29

Modern Upholstery
1423 23rd St. TR 7-8392
FREE ESTIMATE AND PICK-UP & DELIVERY
If No Answer Call TR 7-8155

QUICK CASH for used items. Ad Market, 2031 Madison Ave., TR 6-9373. 28-2-14

AUTO LOANS
We Make Loans Others Refuse
Also loans to women and personal loans
24 MONTH PAYMENT PLAN
$120, pay back $5 a week + Int.
$798, pay back $15 a week + Int.
$480, pay back $20.00 a mo. + Int.
$960, pay back $40.00 a mo. + Int.
Legal small loan interest 3% first $150, 2% on $150 to $300, and 1% over $300 per month on unpaid balance on number of days money used.
RELIABLE LOAN CORP.
19TH AND STATE STS.
GRANITE CITY TR 6-5050

PENNY'S BEAUTY SHOP, 2638 East 24th, TR 6-7030. Permanents $5.00, $6.50, $7.50, $8.50, $10.00 and $12.00. Shampoo and sets $1.25. Tints and bleaches $2.50. Scalp treatments $2.00. Hair cuts $1.00. 28-2-14

TOWNSEND T.V.
Television Sales-Service
T.V. Service Nightly to 7 p.m.
SERVICE CALLS MADE WITHIN THE HOUR
TR 7-2564
ONE DAY SERVICE
All Work Guaranteed 90 Days

THE DEADLINE FOR CLASSIFIED ADS IS NOON SATURDAYS AND WEDNESDAYS

Classified ads are not taken by telephone since the volume is insufficient to justify the bookkeeping that would be required.

CLASSIFIED AD RATE
5 CENTS A WORD — 60c MINIMUM
$1 Extra Charge for Blind Ads

Business Cards 28 | Business Cards 28

INCOME TAX
STATE AND FEDERAL
NATIONAL TAX SERVICE
1835½ STATE ST.

FURNITURE UPHOLSTERING and repairing, cushions filled, overstuffed furniture a specialty. Bolliger Upholstering. 1508 Pontoon. TR 6-8919. 28-10-11tf

1966 AUTO LICENSE
PICKUP SERVICE
REINHARDT
1933 Edison Ave.

LOOK!
We Now Have Service On
- Refrigerators and Air Conditioners
- Built-In Ranges
- Washers and Dryers
- Dishwashers
- Disposals

Largest Stock of Parts on Washers and Dryers in the Tri-Cities
SUPREME RADIO AND APPLIANCE
2109 JOHNSON ROAD
TR 7-5559 — GL 2-5315

LICENSES NOW!
JUDD AGENCY
2037 STATE

LOOK!
Now is the time to get your inside remodeling done; a rathskeller, room divider — whatever you have in mind—give us a call for a free estimate.
LYNN'S
HOME IMPROVEMENT
TR 7-3138 TR 6-3019

HAPPY DAY
CHILD CARE CENTER
TR 7-8834

CALL YOUR REALTOR
MORRISS REALTY CO.
TR 6-4400

Lost & Found 29

LOST: black Poodle, male, Name: Louie; child's pet, reward - GL 1-7699 or TR 7-1422 29-2/21

FOUND: Grey Poodle, small. TR 6-6030. 29-2-14

LOST: Poodle puppy, cream colored, gold color collar, childs pet. Reward. TR 6-0810. 29-2-17

LOST: Black Poodle. Childrens pet. Please. GL 1-7766. 29-2-14

Notices 30

Triple Lodge No. 835, A.F. & AM, has FC Degrees tonight, 7:00 p.m. Stated Meeting Wednesday, 7:30 p.m. Master Masons inivited.
HARRY SHARP, W.M.,
R. E. DOOLITTLE, Secy.

Coming Events 31

GRANITE CITY CHAPTER Order DeMolay annual chili supper, Tuesday, Feb. 15, Masonic Temple, 20th & Cleveland. Serving 5-8 P.M. 31-2/14

RUMMAGE SALE: Thurs. and Fri., 3032 Edgewood. 10 a.m. to 3 p.m. 31-2-14

Card of Thanks 32

MOST GRATEFUL thanks to all the relatives and many friends for their assistance, kindness, and sympathy. Also for the hundreds of masses, and many beautiful floral offerings received during my bereavement in the loss of my beloved husband ANTHONY CONROY. Very special thanks to Fr. Engelbert. Also thanks to Lahey Funeral home and pallbearers.
MRS. ANTHONY CONROY 32-2-14

WE WISH TO thank our friends and neighbors for their kindness in our recent bereavement. Especially do we thank Rev. Bauman, June Branding, Organist Ethel Marie West, nurses and staff of the Colonnades nursing home, Mercer Funeral Home and the pallbearers.
THE PUHSE FAMILY 32-2-14

Card of Thanks 32

A SPECIAL THANKS to those who sent cards, for the beautiful flowers, the prayers offered for our recovery and to Dr. Bowers, Sister Philomena and all the nurses and aids on 2nd floor, west wing at St. Elizabeth Hospital.
MR. AND MRS. ED MARKHAM 32-2-14

WE WISH TO thank our many relatives and friends for their kind expressions of sympathy extended to us in our recent bereavement and loss of our father, WM. BEN BRIMER. We especially wish to thank the pallbearers, the B. of L.F.&E., the B. of L.E., the Mercer Funeral Home, the doctor and staff of the Colonnades, Dr. and Mrs. Reed, those who sent flowers, food to the house and donated their services in any way. It has been deeply appreciated by us.
MILDRED SERR AND FAMILY, W. B. BRIMER, JR. AND FAMILY, JOHN BRIMER AND FAMILY 32-2-14

I WANT TO thank each and every one that was so thoughtful while I was in the hospital and especially the staff at St. Elizabeth Hospital, Dr. Dioneda, Rev. Phillips from the Third Baptist Church, Rev. Amsbury from the Dewey Avenue Methodist Church, the Sisterhood and Rebekah Lodge for the beautiful cards and prayers.
MRS. CATHERINE ALEXANDER 32-2-14

WE WISH TO extend our heartfelt thanks and appreciation for the acts of kindness, messages of sympathy and beautiful floral offerings received, from our many friends, relatives and neighbors in the loss of our beloved husband, father, father-in-law, brother, uncle, grandfather and great-grandfather, GEORGE THOMAS FLEET. We especially thank Rev. Bauman, the organist and soloist, St. Elizabeth Hospital staff, Dr. W. W. Bowers and his nurses, Mercer Funeral Home and the V.F.W. pallbearers.
MRS. THERESA FLEET, MR. AND MRS. JOHN LONG, MR. AND MRS. ALBERT OLSON, GRANDCHILDREN AND GREAT-GRAND-CHILDREN 32-2-14

In Memoriam 33

In loving memory of ALVA C. WIGGINS, February 15, 1955.
Not dead to us who loved him,
Not lost, but gone before;
He lives with us in memory,
And will forever more.
SADLY MISSED BY WIFE AND FAMILY 33-2-14

In memory of PATSY WILLIAMS JOHNSTON who passed away Feb. 12, 1965.
In the might of death, hope sees a star,
And listening love can hear the rustle of a wing.
SO SADLY MISSED BY HUSBAND AND HIS FAMILY 33-2-14

In loving memory of PETRENELLA BLADDICK, Feb. 13, 1963:
Sadly missed by—
SON AND DAUGHTER 33-2-14

In loving memory of FRED WERNER, Feb. 16, 1960:
Sadly missed by FAMILY 33-2-14

In loving memory of GLADYS COURTWAY, Feb. 16, 1963:
The depths of sorrow we cannot tell,
Of the loss of one we loved so well.
And while she sleeps a peaceful sleep
Her memory we shall always keep.
HUSBAND, DAUGHTER, SON-IN-LAW, GRANDSONS 33-2-14

In Memoriam 33

In loving memory of MARCELLA BUNNELL, Feb. 14, 1960:
Just a line of sweet remembrance,
Just a memory, fond and true,
Just a token of love's devotion
That my heart still longs for you.
The years of her life were numbered,
When the messenger whispered low,
"The Master has come and called for thee."
She answered: "I am ready to go."
Sadly missed by the FAMILY 33-2-14

In memory of my mother, NETTIE D. KAISER, on her birthday, Feb. 14.
DAUGHTER, JACQUELINE COOPER AND FAMILY 33-2-14

Public Notices 34

REQUEST FOR BIDS BY THE CITY OF GRANITE CITY

Sealed bids will be received in the Office of the City Comptroller until 4 p.m. Monday, February 28, 1966, on the cost of removal and replacement of damaged curbs and gutters in various sections of the City.

Bids shall include the cost of removal and haul away of old concrete, replacement of old concrete, also all dirt backfill, use of barricades, lights and concrete protection.

All work to be done in accordance with Specifications as specified in Section 80 of Road and Bridge Construction in State of Illinois, Division of Highways.

Bids shall be submitted on forms that can be obtained in the Office of the Comptroller.
CITY OF GRANITE CITY
John Dooher, Comptroller 34-2-14

REQUEST FOR BIDS BY THE CITY OF GRANITE CITY

Sealed bids will be received in the Office of the City Comptroller until 4 p.m. Monday, February 28, 1966, on the cost of ready mix concrete.

Bids shall be submitted on forms that will note the various requirements and said forms can be obtained in the Office of the Comptroller.
CITY OF GRANITE CITY
John Dooher, Comptroller 34-2-14

REQUEST FOR BIDS BY THE CITY OF GRANITE CITY

Sealed bids will be received in the Office of the City Comptroller until 4 p.m. Monday, February 28, 1966, on the cost of the construction of new four inch thick, non-reinforced and new six inch thick non-reinforced concrete sidewalks.

Bidders shall quote a unit price for four inch walk and a unit price for a six inch walk. Quoted price shall include all costs of excavation, compaction, backfill and haul away of excess earth, as well concrete placing, finishing and protection in accordance with the applicable specifications of the Illinois Division of Highways.

Bids shall be submitted on forms that can be obtained in the Office of the Comptroller.
CITY OF GRANITE CITY
John Dooher, Comptroller 34-2-14

REQUEST FOR BIDS BY THE CITY OF GRANITE CITY

Sealed bids will be received in the Office of the City Comptroller until 4 p.m. Monday, February 28, 1966, on the cost, per square foot, for the removal and replacement of damaged four inch sidewalk pavement in various sections of Granite City, also on the cost, per square yard, for removal and replacement of damaged 6 inch driveway pavement in various sections of the City.

Bids shall include the cost of disposal of broken concrete and any other debris.

All work to be done in accordance with Specifications as specified in Section 89 of Road and Bridge Construction in State of Illinois Division of Highways.

Bids shall be submitted on forms that can be obtained in the Office of the Comptroller.
CITY OF GRANITE CITY
John Dooher, Comptroller 34-2-14

NOTICE OF CLAIM DATE

Notice is hereby given to all persons that the First Monday in April 1966 is the Claim Date in the estate of JAMES HOGGE FREEMAN Deceased, pending in the Circuit Court of the Third Judicial Circuit, Madison County, Illinois, Probate Division, and that claims may be filed against the said estate on or before said date without issuance of summons.

Dated this 9th day of February, 1966.
PERNIE DICKETY, Executor
Attest:
WILLARD V. PORTELL,
Clerk of the Circuit Court
BEATTY, SCHOOLEY & THEIS, Attorneys 34-2/14-21-28

NOTICE OF CLAIM DATE

Notice is hereby given to all persons that the First Monday in April 1966 is the Claim Date in the estate of WILLIAM PIEPER Deceased, pending in the Circuit Court of the Third Judicial Circuit, Madison County, Illinois, Probate Division, and that claims may be filed against the said estate on or before said date without issuance of summons.

Dated this 9th day of February, 1966.
V. ROBERT MATOESIAN, Executor
Attest:
WILLARD V. PORTELL,
Clerk of the Circuit Court
V. ROBERT MATOESIAN, Attorney 34-2/14-21-28

WASHINGTON THEATRE
19th & State Sts. GL 1-7777
HURRY—TONITE, TUES. ONLY—FEB. 14-15—STARTS 6:00

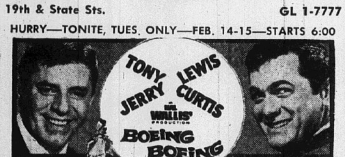

Also Alec Guinness - Michael Connors in "SITUATION HOPELESS BUT NOT SERIOUS"
Starts Wednesday for 4 Days—Feb. 16 to 19
Two of the Master Spy Thrillers—All Technicolor

Sunday, Monday and Tuesday — "THE CINCINNATI KID" and "THE SECRET OF MY SUCCESS"

— IN-CAR HEATERS —
BEL★AIR
HWY. 66 & 111 TR 6-9636
OPEN FRI., SAT. AND SUN. ONLY
— STARTS FRIDAY —
IRMA la DOUCE | Tom Jones
ARE IN BUSINESS TOGETHER!

Adult Entertainment

SAVE THIS VALUABLE COUPON — SAVE THIS VALUABLE COUPON — SAVE

Colonel Sanders Says:
Good Only Monday, February 14 thru Friday, February 18
SAVE 37c
Reg. $1.25
Chicken Dinner for 88c Limit of 3
WITH COUPON
Chicken Dinner includes 3 pieces of succulent fried chicken, snowy whipped potatoes, gooood gravy, cole slaw and rolls.
CARRY-OUT ORDERS ONLY
NO SUBSTITUTIONS
NO PHONE ORDERS

Kentucky Fried Chicken
AT THESE LOCATIONS
GRANITE CITY 2500 Nameoki Rd.
BELLEVILLE 2629 W. Main St.
COLLINSVILLE 265 St. Louis Rd.
E. ST. LOUIS 5800 State St.
WOOD RIVER Wood River & Edwardsville
GODFREY 3030 Godfrey Rd.
SAVE THIS VALUABLE COUPON — SAVE THIS VALUABLE COUPON — SAVE

ANNUAL CAMPOUT by Troop 18 of Sacred Heart Church on the city hall lawn over the weekend for the observance of Boy Scout Week. Surveying the camp is Richard Loyet (right), assistant scoutmaster.

City Hall Lawn Camp Set Up by Troop 18

Boy Scouts of Troop 18 of Sacred Heart Catholic Chuch held their annual "Boy Scout Week" "campout demonstration on the city hall lawn over the weekend, setting up camp on Friday

The boys were under the guidance of Richard Nolan, scoutmaster, and Richard Loyet, assistant scoutmaster. David Nolan is the senior patrol leader, and Michael LeBlanc is the troop quartermaster.

The scouts taking part were—Nighthawks Patrol, John Harizal, leader, and Alan Pieper, Michael Hogan, James Ahler, Joseph Lanahan and Thomas Hogan.

Flaming Arrows Patrol, Kenneth Marti, leader, and Michael Motil, Bruce Wyatt and Patrick Forys; and Eagle Patrol, Richard Antoff, leader, and Dennis Foret and David Pieper.

Mrs. Clatfelter, 80, 50-Year Resident, Dies

Mrs. Mary Belle (Galarneau) Clatfelter, 80, of 2621 Center street, a 50-year resident of Granite City, succumbed to cancer at 11 p.m. Friday at St. Elizabeth Hospital. She had been ill two years and in hospital for ten days.

Born in Galveston, Tex., Mrs. Clatfelter had remained in Texas until moving to the Quad-Cities in 1916. She was a member of Sacred Heart Catholic Church. Her husband, Herbert, died in 1953.

Survivors include three sisters, Mrs. Mamie Ross Steele of Houston, Tex., and Mrs. Leona Warren and Mrs. Merlie Shaffner, both of Temple, Tex.

Funeral arrangements are given in today's obituary column.

Auto Hits Fire Plug

An auto driven by Pam Cohan, 19, of 1311 Robin street, Venice, crashed into a fire hydrant at Niedringhaus avenue and Benton street about 8:20 p.m. Sunday. No one was hurt. Police said the auto was being driven east and went out of control as the driver was attempting a right turn. The fire department was notified the hydrant was out of service.

Public Notices 34

LEGAL NOTICE
CHANGE IN ORGANIZATION GRANITE CITY TRUST AND SAVINGS BANK

Pursuant to Section 18 of the Banking Act of the State of Illinois, notice is hereby given of action taken at the annual meeting of shareholders held January 12, 1966 to increase the Capital Stock of the Corporation from $450,000.00 to $600,00.00, by declaration of a 33⅓% stock dividend.
GRANITE CITY TRUST AND SAVINGS BANK
by E. A. KARANDJEFF, President
Attest
E. A. HURRY, Cashier 34-2/10-14-21

NOTICE OF CLAIM DATE

Notice is hereby given to all persons that the First Monday in April 1966 is the Claim Date in the estate of HELEN A. COOLIDGE Deceased, pending in the Circuit Court of the Third Judicial Circuit, Madison County, Illinois, Probate Division, and that claims may be filed against the said estate on or before said date without issuance of summons.

Dated this 8th day of February, 1966.
GEORGE A. COOLIDGE, Executor
Attest:
WILLARD V. PORTELL,
Clerk of the Circuit Court
LUEDERS & ROBERTSON, Attorneys 34-2/14-21-28

NOTICE OF CLAIM DATE

Notice is hereby given to all persons that the First Monday in March, 1966, is the Claim Date in the estate of MATTIE JOHNSON, deceased, pending in the Circuit Court of the Third Judicial Circuit, Madison County, Illinois, Probate Division, and that claims may be filed against the said estate on or before said date without issuance of summons.

Dated this 31st day of January, 1966.
THOMAS GRAHAM
Administrator
Attest:
WILLARD V. PORTELL
Clerk of the Circuit Court
TERRYL FRANCIS, Attorney 34-2-7-14-21

Madison Lions to Honor Khoury Teams, Managers

Between 50 and 60 members of three Madison Khoury League championship baseball teams, together with their coaches and managers, will be honored at a dinner March 3, sponsored by the Madison Lions Club. Plans for the event were discussed Thursday evening at the club's weekly dinner meeting held in the Sportsmen's Club, Madison.

Appointed to arrange the dinner was Judge Austin Lewis, a director of the boys' baseball program. Those to be honored include members of the Sav Mor atom division team, runner-up in the two-state area finals held in St. Louis; the Madison police team, which captured top spot in the fourth place playoffs in the same tournament; and Lions-sponsored midget division champions in the local circuit.

Twenty-six members were on hand for Thursday's meeting conducted by Walter Gavlick, president. Routine business was transacted, including a financial report made by Ronald Grzywacz, club treasurer.

Pontoon Beach & Stallings

MRS. MABEL KENNERLY
3833 Lake Street
WE 1-0182

Roy A. Smith, 4233 Highway 162, has been a patient at St. Elizabeth Hospital for three weeks and underwent surgery. His condition is good.

* * * *

BIRTHDAY OBSERVANCE

Mrs. Mabel Kennerly celebrated her birthday Wednesday night. A large cake with candles centered the table.

Guests were Ben Williams, Mrs. Bertha Hall, Charles Kennerly and Charlene and Edward Kennerly. The honoree received many gifts.

* * * *

Junior Girl Scout Troop 222 met Friday with Mrs. Anna Mae Bittick. The girls sang, worked on cooking badges and made macaroni and cheese and deviled eggs.

They exchanged valentines and closed with the friendship circle and singing. A new scout, Karen Ebrecht, was welcomed.

Girls present were Cynthia Arnold, Debra Biggs, Jennie Duncan, Nancy Miller, Glenda Phelps, Teresa Kash, Marsha Ren and Karen Ebrecht.

* * * *

EXPLORERS PLAN HIKE

Explorer Post 23 met Thursday evening with Advisor Chuck Miles and planned a hike for Feb. 19 at Valley Mount Ranch, St. Louis county.

Present were Charles Polley, Jim Meador, Lloyd Byrd, Danny McBride, John Jones, Joe Sobczak, Buzz Picker, Larry McCabe, Mike Abernathy and Willard Hicks.

* * * *

The 007 patrol of Junior Girl Scout 453 met at the home of Mrs. Judy Ren Saturday morning and made cookies. They fixed a valentine box for their adopted "grandfather," Ben Williams, and visited him.

Present were Charlotte Pitts, Karla Sprankle, Charlene Kennerly, Carolyn Fisk, Susan Owens and a guest, Marsha Ren.

* * * *

FIRE AUXILIARY MEETS

The auxiliary of the Long Lake fire department met Thursday night at the home of Mrs. Caroline Andersen. The vice-president, Mrs. Mabel Kennerly was in charge.

The members discussed their soda stand at the Teen Town dances Friday nights at the Long Lake recreation hall, and a rummage sale to be held in the near future.

Lunch was served by the hostess to Mesdames Renee Arnold, Edna Barron, Priscilla Young, Ethel Gettleman, Frances Harper, Lucille Sobczak and Jo Ann Mikolaszuk.

* * * *

CRADLE SHOWER

Mrs. Marla Wortham was complimented with a cradle shower Thursday evening in the assembly room of the Cedar View General Baptist Church.

The room was decorated with pink and blue streamers, balloons and paper. The tables were decorated with baby bottles which contained pink and blue flowers.

Games were played and prizes were awarded to Delores Shaefer, Pat Dickerson and Lillian Lance.

Gelatin and cake were served to Peggy Bargiel, Pat Dickerson, Norma LaBrot, Margaret Pithers, Nancy Harrell, Penny Gozia, Faye Morries, Pearl Ryan, Delores Shaefer, Daisy Wortham, Gladys Crump, Juanita Barnes, Lillian Lance, Jean Byrd, Gail Reeves, Analee Reeves, Elaine Wortham, Marie Carter and Lydia Marmion. The honoree received many gifts.

By Press-Record Staff Photographer
RUSSELL K. BERG

International Officer Visits Local 575

The intrenational president of the Boilermakers Union, Russell K. Berg, of the union's headquarters at Kansas City, Kans., was a visitor in Granite City Friday to confer with officials of Boilermakers Local 575 of the A. O. Smith Corp. plant.

Berg met with the local president, Carl Archer, and other 575 officials at the TraveLodge motel.

He issued the following statement:

"At the request of the local, I am here to counsel with them on labor relations and the administration and operation of the local lodge.

"We are also discussing ways and means to develop more harmonious relations with management."

Berg also commented on the progress carried out by the local union officers. "Their administrative work has been outstanding," he said.

Mother of Granite Cityan Dies at Industry, Ill.

Funeral services were held Wednesday in Industry, Ill., for Mrs. Bertha McCreight, 79, of that community, the mother of Mrs. Dale (Mary) Mullen, 2587 Waterman avenue. Mrs. McCreight, who died Feb. 7, at the Monmouth, Ill., Nursing Home, had been ailing since last January, after she sustained serious injuries in a fall. Her death was attributed to an apparent stroke.

Besides Mrs. Mullen, she is survived by her husband, Dr. J. S. McCreight, another daughter, Mrs. Keith Jones, both of Industry; seven grandchildren, including Jon M. Mullen, a local school teacher; and one great-grandchild.

Amvets 51, Auxiliary Crown King and Queen

Mrs. Dorothy McIlvoy and Steve Conkovich were selected "King and Queen of Hearts" by Amvets Post 51 and auxiliary at a St. Valentine's day party Saturday evening. The new royal couple was crowned by the retiring king and queen, Mrs. Pauline Wickham and David L. Murphy.

About 100 members and guests danced to music provided by a local combo, following a pizza supper. Mrs. Delores Robinson, auxiliary president, and William Webb, post commander, were in charge of the event at the Post Home, 5100 Lakeview drive.

Special Teacher Training at SIU

A program to train teachers of emotionally disturbed children is planned for Southern Illinois University's department of special education at Carbondale.

James M. Crowner, who began this month as department chairman, said both undergraduate and graduate programs are planned.

"We will apply for a grant for program development during the 1966-67 school year but will begin our work right away," he said.

Crowner, whose area of specialization is the emotionally disturbed child, arrived at Carbondale from the University of Arizona. Previously he had set up a similar program at Michigan State University.

With legislation enacted in Illinois which makes special education programs possible in communities where needed Crowner sees a big demand for teacher specialists.

"From two to five per cent of the school age population in the United States is so severely emotionally disturbed it cannot profit from a normal education," Crowner said. "These children come from all walks of life. Some of the saddest cases are those where the parents are doing a fine job, but have a child with a disintegrated personality, and nobody knows the reason why."

Francis Clutts, 83, Dies in Carbondale

Francis P. Clutts, 83, of Carbondale, Ill., a former local resident, died about 10 a.m., today, at the Styrest Nursing Home, Carbondale, where he had been a patient for several weeks. He had been in ill-health for six years.

Born in Grand Tower, Ill., Mr. Clutts had moved to the Carbondale area about six months ago. Previously, he had lived here almost 50 years. Before retiring he was employed as a hodcarrier. His wife, Nettie, died in 1956.

He is survived by three daughters, Mrs. Ethel Roach, Granite City, Mrs. J. D. (Nora) Carver, Carbondale, and Mrs. Sylvia Verity, Elvira, O.; six sons, Dallas and Clifford Clutts, Granite City, Irwin Clutts, Cape Girardeau, Mo., Eugene Clutts, Roxana, Raymond Clutts, U. S. Marine Corps and Robert Clutts, Texas; two sisters, Mrs. Nora DeRossett, Grand Tower, and Mrs. Ida Hagler, St. Louis; and two brothers, George Clutts, Granite City, and Roy Clutts, Murphysboro, Ill.

Funeral arrangements are given in today's obituary column.

Illinois Attorney Session at SIU-SW

Lawyers of central and southern Illinois may attend a course entitled "Federal Civil Practice" on Saturday in the John Mason Peck building on the new Southern Illinois University-Southwestern Campus. The hours will be from 9 a.m. to 5 p.m. with registration from 8:15 to 9 a.m.

Lawyers will be instructed on the advantages, disadvantages and techniques of trying cases in federal court.

The course is one of several presented each year by the Institute of Continuing Education of the Illinois Bar Association to inform Illinois lawyers on new legal techniques and developments. The instructors are either practicing attorneys or law school faculty members.

Attorneys interested in attending may write Edward J. Kionka, P. O. Box 2360, Springfield, Ill., 62705.

Twins Nabbed with Liquor

Donald and Ronald Lowe, 19-year-old twins of 1232 Edwardsville road, were arrested at two different locations early today on charges of illegal transportation of liquor. Donald was stopped at 2:55 a.m. in a 1955 auto at Niedringhaus and Delmar avenues. Ronald was stopped at 3 a.m. in a 1964 auto at 20th street and Madison avenue.

Scout Leader Training

Plans for leader training beginning March 8 and for creation of new scouting units were made during a monthly Uniwah Boy Scout district meeting conducted by Chairman E. R. Applegate Thursday night at Illinois Power Co. The district committee also discussed a sustaining member drive to be launched this year, and the 1966 appreciation dinner April 16.

Man Exposes Person

Police received a report that an unknown person in a light green sedan exposed his person to three young boys in the 1800 block of Primrose avenue at 4 p.m. Friday and then drove east on Pontoon road. He was described as being thin, weighing about 135 pounds, with black hair and a crew cut.

XL EXCELLS HARDWARE STORES

WIN A COLOR TV

As We Celebrate Our 1-Year-Old SALE!

Teflon-Lined 9 Cup
MIRRO-MATIC PERCOLATOR
Brew 5 to 8 cups of coffee just the way you like it! Automatically! Tapered aluminum with charcoal blue trim and base. Save!
$9.99

Mirro-Matic Teflon Lined
PRESSURE PAN $12.88
Modern 4-qt. pressure cooker with domed cover, rack, recipe-direction book included.

It's our birthday . . . but YOU get the gifts as we celebrate our One Year Old Sale! Because you made us so big and so successful in one short year, we're bringing you the greatest sale values we've ever offered . . . PLUS FREE GIFTS!

109 PRIZES FREE!

$35.95 Value *$29.95 Value* *$16.50 Value*

- 1 GE Portable Color Television Set!
- 1 Sunbeam Mixmaster!
- 1 B&D 7¼" Circular Utility Saw!
- 6 GE Steam and Dry Irons!
- 25 XL Portable Bar-B-Q Grills!
- 25 XL Comet 10" Teflon Skillets!
- 25 XL 16 oz. Nail Hammers!
- 25 XL 1-Gal. Thermos Jugs with Spouts!

NOTHING TO BUY!
Everything to Win!
Full Color Television
Just fill in coupon below and deposit it at the XL Hardware Dealer nearest you. Drawing takes place March 9. Winners will be notified by mail!
ENTER NOW!

DEPOSIT THIS COUPON
Name ______________________
Address ______________________
City ______________ Phone ____________
Last Day for Deposit of Coupon Feb. 26, 1966

PLUS ALL THESE SENSATIONAL SALE ITEMS!

SWING-AWAY MAGNETIC CAN OPENER
Ever sharp, clean cutting wheel with magnetic lid holder. 3-position wall bracket. Yellow, white or sandalwood. Save!
REG. $3.98 **$2.98**

COSCO STYLAIRE FOLDING HIGH CHAIR
Folds flat for travel or storage, yet cannot fold while baby is sitting in it. Converts to youth chair for years of added use. Footrest and the adjustable tray can be removed. Washable!
REG. $16.50 **$11.95**

BLACK & DECKER 1/4" DRILL
Instant trigger-lock. Capacity ¼" steel, ½" hardwood. 2250 R.P.M.'s.
COMPARE AT $12.95 **$9.88**

DRAPE BEAUTIFULLY WITH ROYAL TRAVERSE RODS
So easy to install and they add so much beauty to your rooms. Left or right hand pull. New push-on brackets.
Reg. $2.98, 29" to 48" **$2.25**
Reg. $3.59, 48" to 84" — $2.89
Reg. $4.98, 66" to 120" — $3.95

EAGLE REVERSIBLE NIGHT LATCH
Easy to install. 2 keys included.
$1.69

HAGER EXTENSION CLOSET ROD
Chrome finish, rugged non-sag.
24" to 48" **$1.39** 48" to 72" **$1.98**

COMET TEFLON-LINED SAUCEPAN SET
3 pans: ⅝-qt., 1-qt. and 2-qt. sizes. Bound to be most used in kitchen. Never stick, never need scouring. Ideal sizes!
REG. $4.99 **$3.99** Set

3 in 1 SELF-ADJUSTABLE
WRENCHES
The 3-in-1 tool: use as adjustable, pipe end wrench. Full drop forged.
8" Wrench Opens ⅜" to 1" **$2.49** | 10" Wrench Opens ⅜" to 1½" **$3.49**

COSCO
STEP STOOL
Cushioned seat lifts up for step-up convenience. Legs are flared for more stability. Chrome-plated frame, washable vinyl upholstery. 24" high.
REG. $13.50 **$9.95**

BLACK & DECKER JIG SAW
Complete with case & 12 blades!
COMPARE AT $24.95 **$17.99**

BERNZRITE
BLOW TORCH
Instant lighting, low-priced torch for occasional or home shop tool user. Operates on Bernz-O-Matic propane fuel cylinders. Easy action valve to regulate. With cylinder!
$6.95 Value **$3.95**

STORM KING DOOR CLOSER
Pneumatic control for screen and storm doors. Spring cushion shock absorber. Overall length: 16½".
SAVE! **$1.39**

OFFICIAL RURAL MAIL BOX
Government approved. Has plastic name plate. Strong and durable.
JUST **$2.39**

HANDY CAULKING GUN AND CARTRIDGES
Easy, fast caulking with piston-action caulker and new white non-bleeding caulking compound in cartridge. SAVE!
Cartridges 3 for **79¢** Gun **79¢** ea.

HANDY HOOKS FOR LAWN AND GARDEN TOOLS
For ⅛" perforated boards. Reach for it, it's there! Complete flexibility. Shelves easily attached. Buy now!
JUST **$1.98** Board not included

Black & Decker
7¼" SAW
ONLY **$29.88**
Sawdust ejector, bevel and depth adjustments, king-size shoe. Butts 2" lumber at 45° angle. Complete with extras!

GLUE, CAULK EASILY WITH THERMOGRIP ELECTRIC GUN
60-second bonding of most materials, no clamping necessary. Easy to use. Instant set caulking, too. A handy all-around tool. Comes complete with 3 glue, 3 caulk sticks.
SPECIAL! **$5.88**

LUNCH KIT BY THERMOS
Metal lunch box with 2 sturdy clamp locks. Complete with ½-pt. thermos bottle. Handle on lid.
SPECIAL! **$2.29**

HUNTER ELECTRIC HOT PLATES
Single burner, cord included. No switch. 9½" x 9½" x 5". Handy! Save!
REG. $3.89 **$2.79**

Early Bird Special—Tuesday

FULL 12oz. SIZE

12 INSULATED MUGS
KEEPS YOUR DRINKS HOT OR COLD. Wonderful quality in making; gracefully designed, wonderfully insulated and in a choice of colors. Remember.. break-resistant. Use these with pride or give as gifts. You really save on this value!
1.00 For all 12

ONE SET TO A CUSTOMER

OPEN EVERY MONDAY TUESDAY AND FRIDAY NIGHT UNTIL 8:30

PRICES ON THIS AD GOOD ONLY THROUGH FEB. 26, 1966

FRIEDMAN'S

FIFTH and Madison — TR 7-6000

FREE PARKING . . . . . . FREE DELIVERY

IT PAYS YOU TO SHOP AT HOME!

SHOP QUAD-CITY STORES . . . Less Trouble . . . Friendly Sales People . . . More Values With Bigger Savings . . .